Aires De Pontevedra

Alto Saxophone
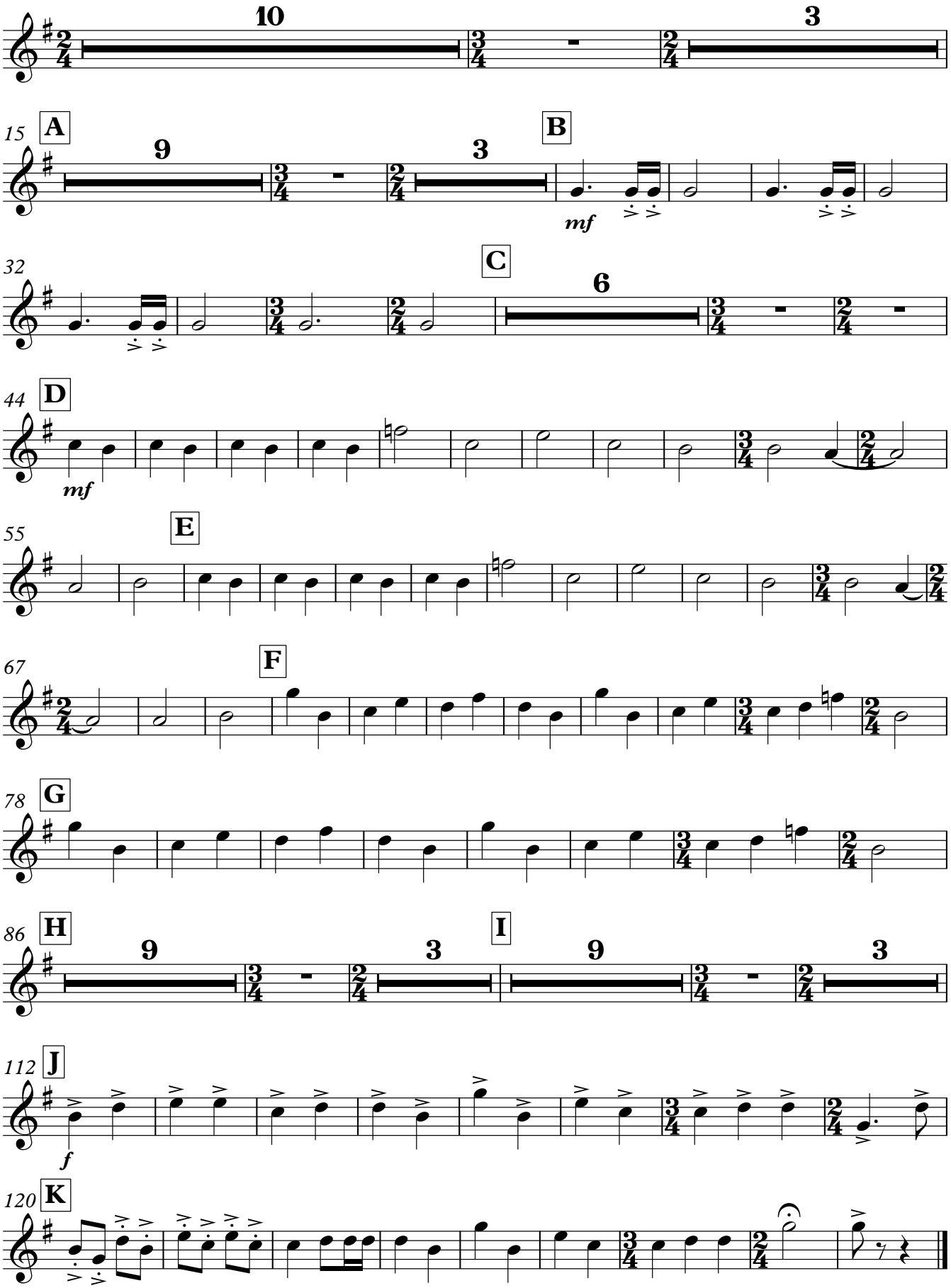
Arranged by Brian Byrne