Timpani

Cead Mile Failte

(One Hundred Thousand Welcomes)

Trad - Arr, John Tate

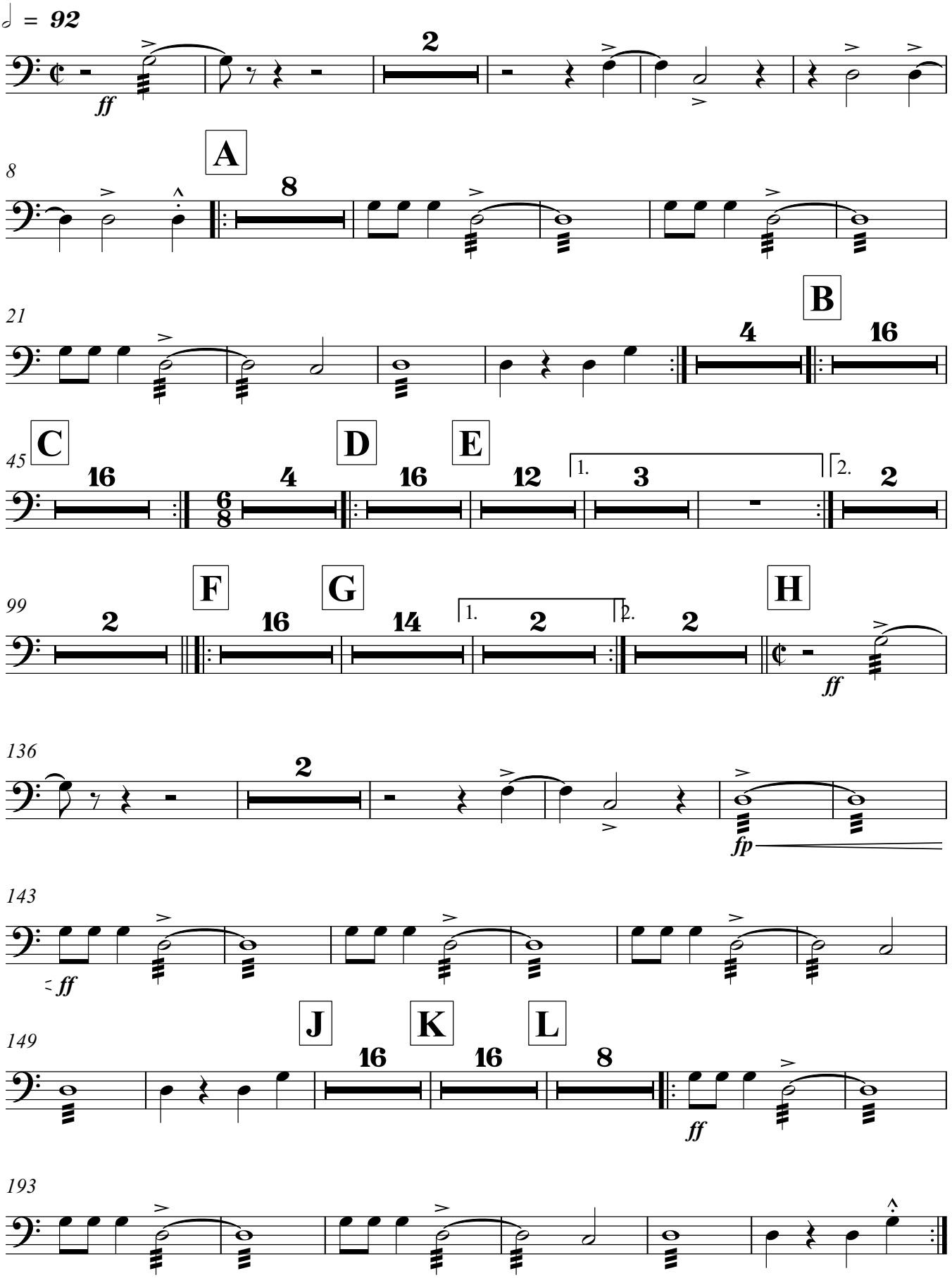

© John Tate