

Dance Evolution

(Medley)

Oboe 2

MARK BRYMER
ARRANGED BY PAUL O'BRIEN

With Fanfare ♩=132

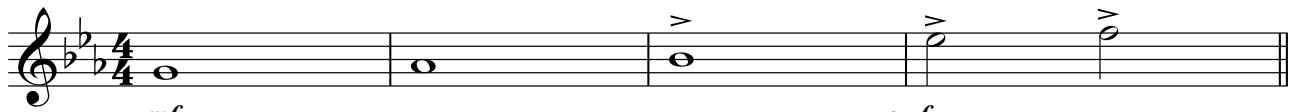

5 **5** **Hound Dog** *mf* **50's Shuffle** (♩=154) (♩=166)

15 **17** **The Twist** **Straight eights** (♩=160) **11** *rit.*

Disco (♩=126)
30 **30** **Y.M.C.A.** **14** **2**

48 **50** **Steady Rock** (♩=158) **7** **Keep On**

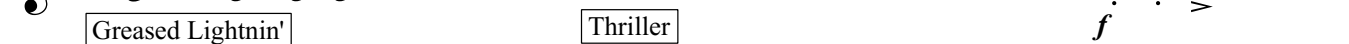

58 **58** **8** **66** **Disco** (♩=116) **2** **Thriller** **mf**

71 **72** **Polka** (♩=160) **Oompa-Loompa**

76 **77** **Steady Rock** (♩=144) **Mr Roboto**

81 **83** **Faster** (♩=184) **7** **Walk Like An Egyptian**

The Chicken Dance Oboe 2

90 **91** Polka (♩=180)

Ice Ice Baby U Can't Touch This

95 **96** Medium Four (♩=118) **104** Faster (♩=128)

8

107

112 **113**

116

120 **121** Cotton Eye Joe Fast Hoedown (=126)

124

128 **130**

131 **134** Funky (♩=92)

Bye Bye Bye

134 **134** Funky (♩=92)

2

139

Hey Ya!

Oboe 2

3

143

143

Fast Four (♩=160)

153

153

158
