

Dance Evolution

(Medley)

Tuba

MARK BRYMER
ARRANGED BY PAUL O'BRIEN

With Fanfare ♩=132

mf *f*

5 **5** **Hound Dog** **Shuffle** (♩=150) **11** **17** **The Twist** **Straight eights** (♩=160)

21

27 *rit.* **30** **Disco** (♩=126) **Y.M.C.A.** **8** *f*

39 **8** *accel.*

50 **Steady Rock** (♩=158) **50** **Keep On** **58** **Greased Lightnin'** **8**

66 **66** **Disco** (♩=116) **Thriller** **2**

68

Oompa-Loompa

72

72 Polka (♩=160)

Mr Roboto

77

77 Steady Rock (♩=144)

Walk Like An Egyptian

82

83 Faster (♩=184)

The Chicken Dance

89

91 Polka (♩=180)

Ice Ice Baby

94

96 Medium Four (♩=118)

8

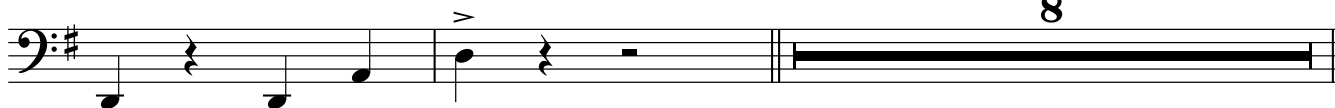

U Can't Touch This

104

Faster (♩=128)

9

113

8

Cotton Eye Joe

121

121

Fast Hoedown (=126)

8

130

Bye Bye Bye

133

134 Funky (♩=92)

138

Hey Ya!

Tuba

143

143

Fast Four (♩=160)

3

151

153

157
