1st Trombone
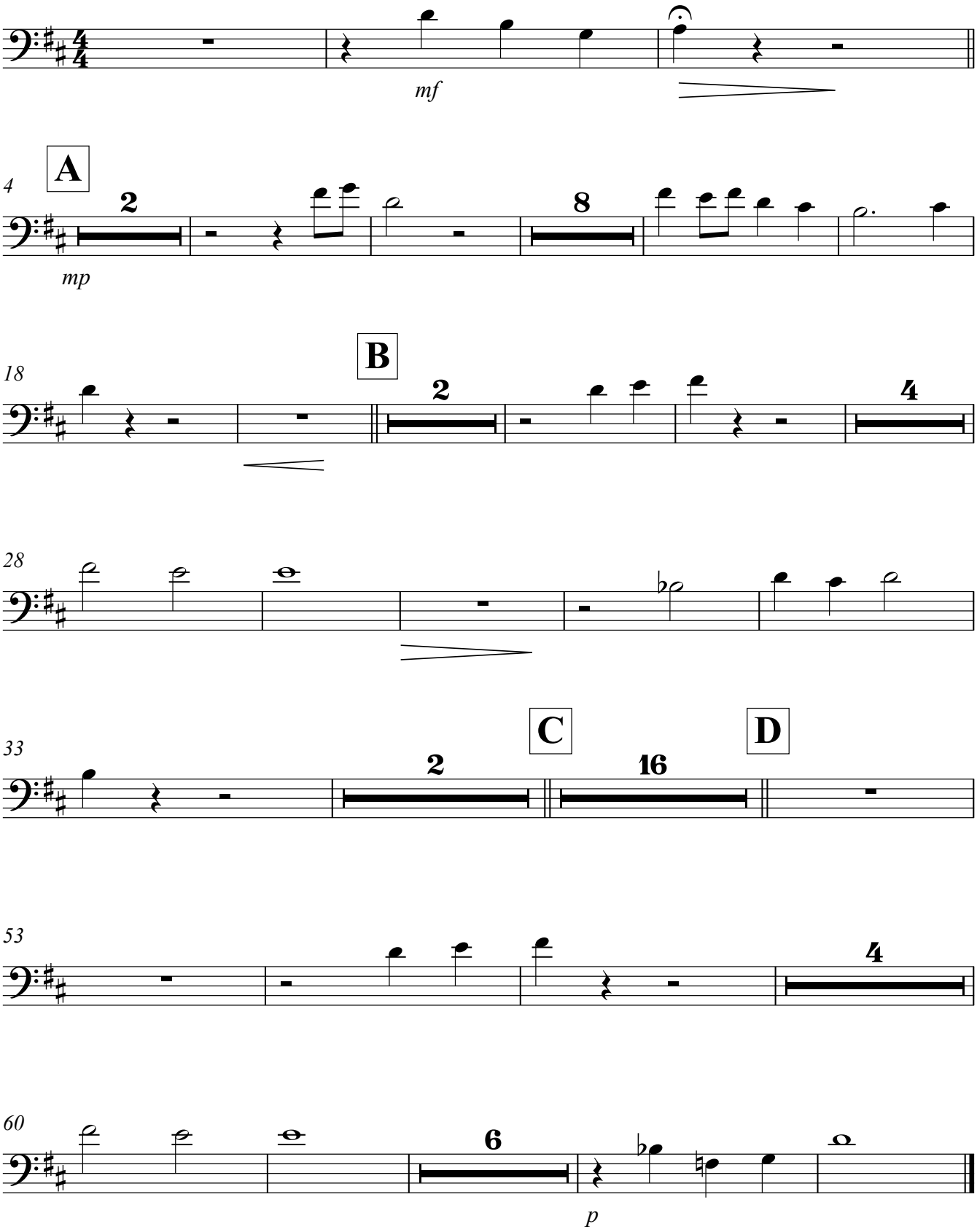
DANNY BOY