

Violoncello

Disney Medley

(A Friend Like Me, I Just Can't Wait To Be King, The Circle Of Life, The Bear Necessities)

Arranged by Paul O'Brien

"A Friend Like Me" from Aladdin

Bright two-beat Swing $\text{♩} = 99$

pizz.

Violoncello

46

50

C

56

62

67

"I Just Can't Wait To Be King" from The Lion King

72

D ♩=107

80

E

86

93

F

99

104

108 **G**

116

122

127 $\text{♩} = 94$

H "The Circle Of Life" from The Lion King

136 **I**

141

Violoncello

4

145 ♩=109 "The Bear Necessities" from The Jungle Book

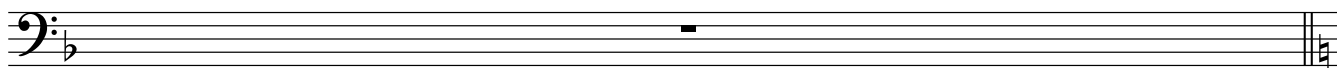

146 **J**

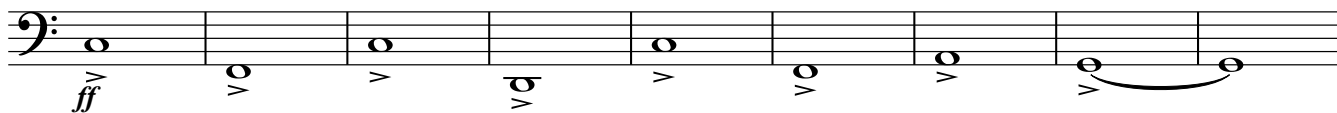

155 **K**

164 **L**

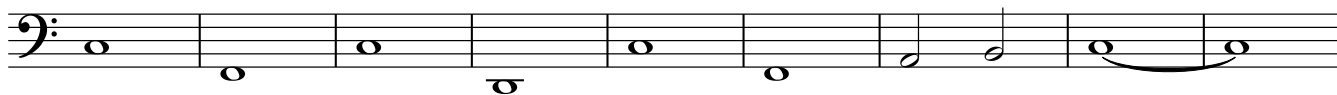

173

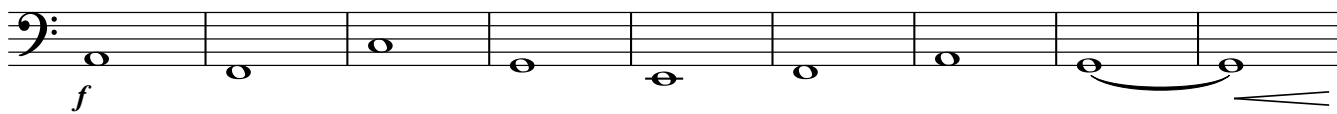

182

M

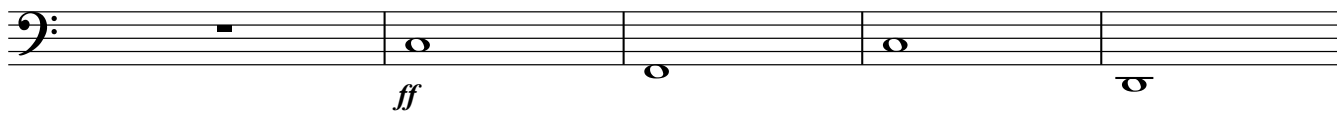

187

