

Friends Medley

Arranged by Paul O'Brien

Count On Me
♩=90 with a swing

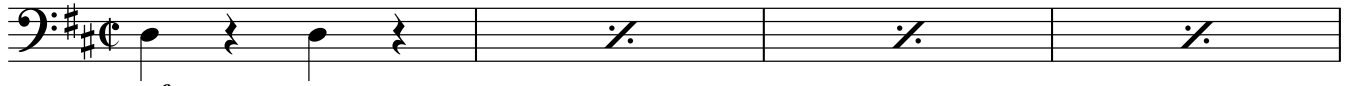

4 **A** *mf*

10

17

B

22

28

C

34

40

46

D

52

58

64 **E** Gift of A Friend

$\text{♩} = 51$

68

72 **F**

75

77 **G**

80

84 **H** All In This Together

$\text{♩} = 116$

3

91

95

100

104

108

112 **K**

116

120 **L**

124

128 **M**

133 **N** **Brightly** ♩=104

137 *pizz.*

141 **O** *ff*

146

151

157 **P**

Play 6 times!

V.S.

162 Q

167

172

178 *dim. poco a poco*

184 *pp*

190 *ff*
