

Percussion

# Friends Medley

Arranged by Paul O'Brien

Count On Me  
♩=90 with a swing

Tambourine

Congas

*mf*

4 **A**

11

19 **B**

26 **C**

*mf*

33

40

46 **D**

53

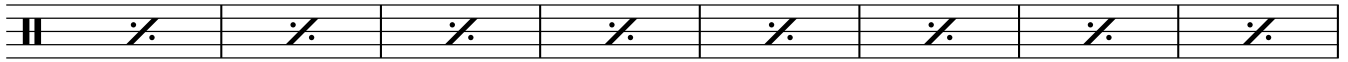

61

**E**  $\text{♩} = 51$  Gift of A Friend  
Tambourine

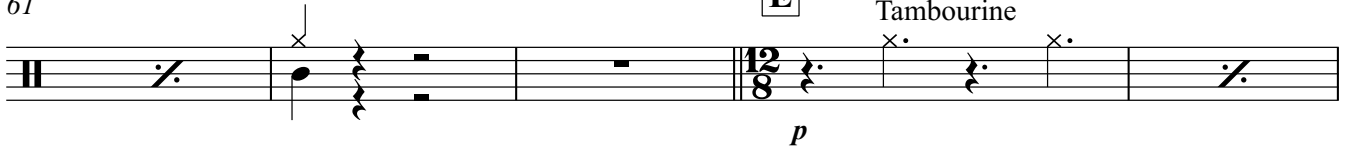

66

susp cym soft sticks

72

**F** tambourine

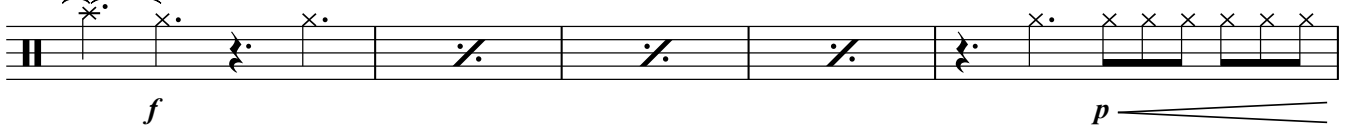

77

**G** tambourine

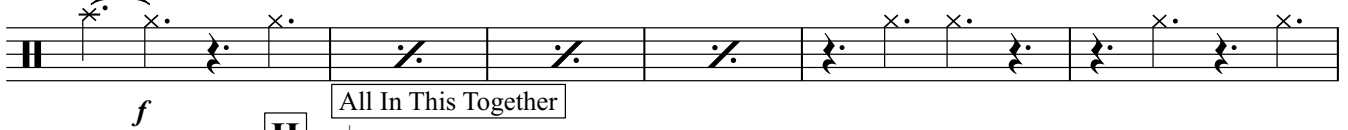

83

**H**  $\text{♩} = 116$  All In This Together  
Bass Drum

87

91

95

**I**

100

104 **J**

109

112 **K**

118

**L**

123

128 **M**

We Go Together

133 **N** **Brightly**  $\text{♩} = 104$

tambourine

137

tambourine

141 **O**

148

156

**P**

Play 6 times!

162

**Q**

169

177

*dim. poco a poco*

184

190
