

Trombone 1

Friends Medley

Arranged by Paul O'Brien

Count On Me
♩=90 with a swing

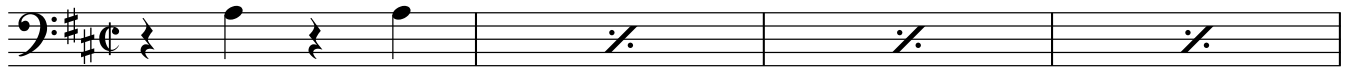

mf

4 **A**

mp

10

15

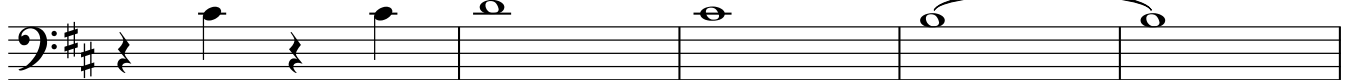

20 **B**

8

C

4

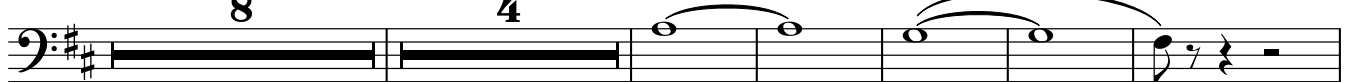

mf

37

3

46 **D**

4

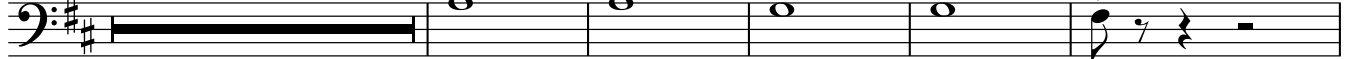

55

3

64 **E** ♩=51

Gift of A Friend

5

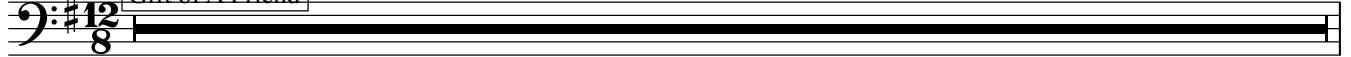

69

72 **F** **G**

80

84 **H** $\text{♩} = 116$ **All In This Together**

91

96 **I**

102

104 **J**

110 **K**

115

120 **L**

126 **M**

We Go Together
133 **N** **Brightly** $\text{♩} = 104$

137

141 **O**

147

152

157 **P**

163

Q

169

174

180

186

191
