

Tuba

Friends Medley

Arranged by Paul O'Brien

Count On Me
♩=90 with a swing

4

A

10

10

17

B

22

28

C

37

37

46

D

55

58

64

E ♩ = 51

Gift of A Friend

8

F

5

77

G

81

H ♩ = 116

All In This Together

2

4

90

95

I

100

2

104

J

2

2

110

K

115

120 **L**

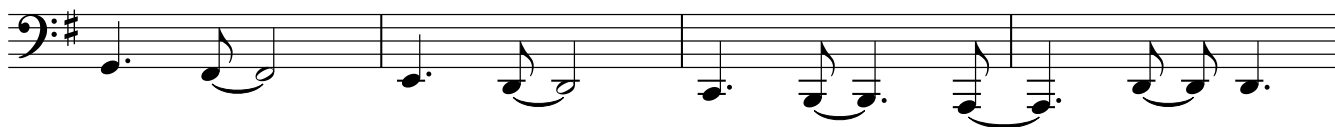

124

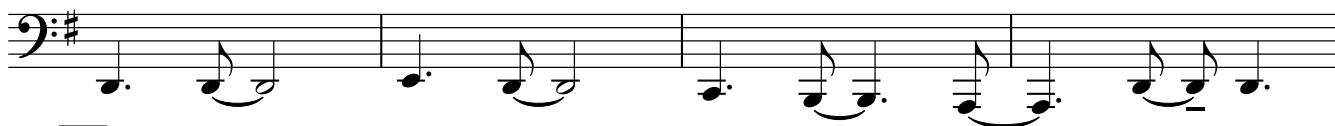

128 **M**

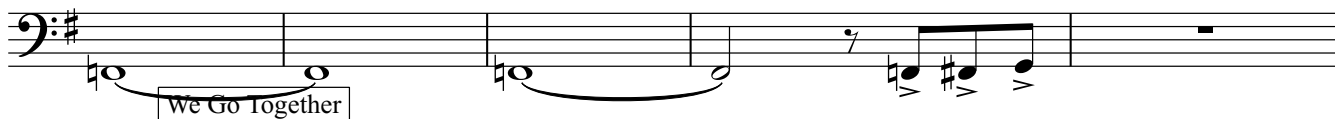

133 **N** **Brightly** $\text{♩} = 104$

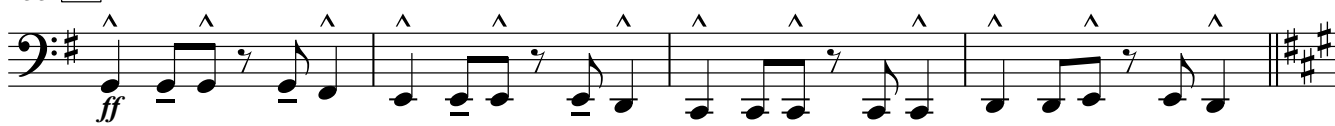

137

141 **O**

146

151

156

P

161

Play 6 times!

Q

V.S.

166

171

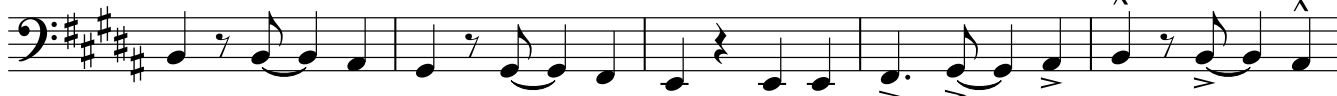

176

181

187

191

