

From GREASE
GREASE!

C601

Born To Hand Jive • Summer Nights • Greased Lightnin' •
Beauty School Dropout • We Go Together

Lyric and Music by
WARREN CASEY and JIM JACOBS
Arranged by CALVIN CUSTER

B \flat TRUMPET 2

Moderately

Slightly faster

13 "Born To Hand Jive"

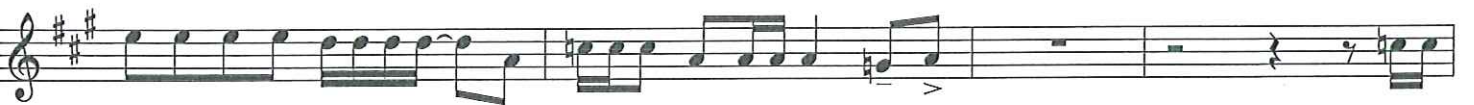

25

B \flat TRUMPET 2

Moderate Rock Ballad

"Summer Nights"

4 [46] 8 [54] 6 [60] 8 [68] 4

[72] *ff*

Slower (directed) 2 2 *rit.* *rall.*

Bright Rock tempo

"Greased Lightnin'"

[87] *Soli* *f*

[101] 7 *f*

Freely Slowly 2 *ff* *rall.*

"Beauty School Dropout"
Moderate 50's Ballad

[123] 8 [131] 4 *f rit.* *a tempo, relaxed*

B \flat TRUMPET 2

Brightly

144 "We Go Together"
Soli

152

160

168

