Glockenspiel

I Was Here

Gary Burr, Hillary Scott
& Victoria Shaw
Arranged by Paul O'Brien

Power ballad ♪=160

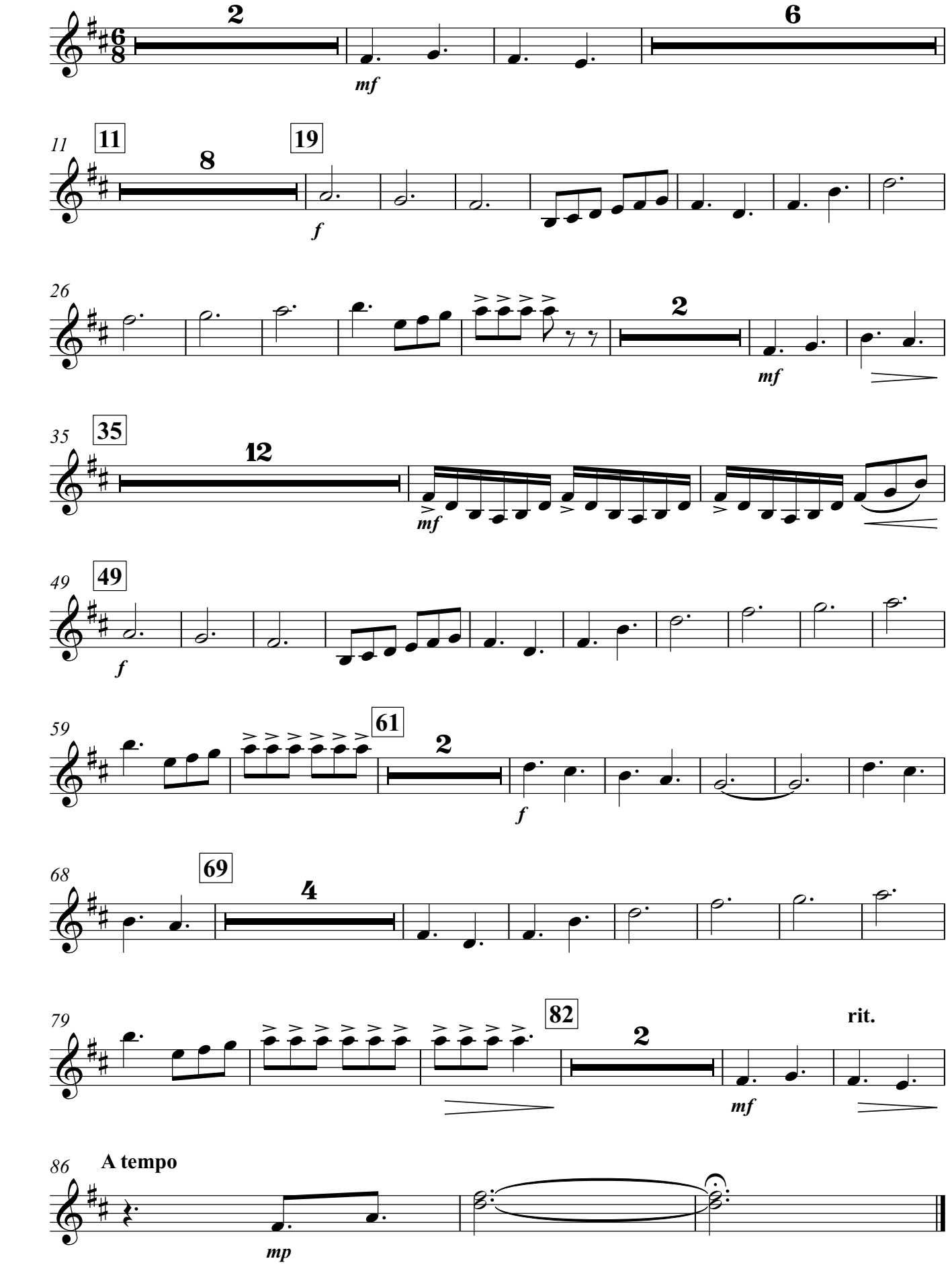

©2014