

# Let There Be Peace on Earth

Horn 2 in F

Words & Music by  
SY MILLER & JILL JACKSON  
Arranged by Mark Hayes

Stately (♩ = ca. 100)

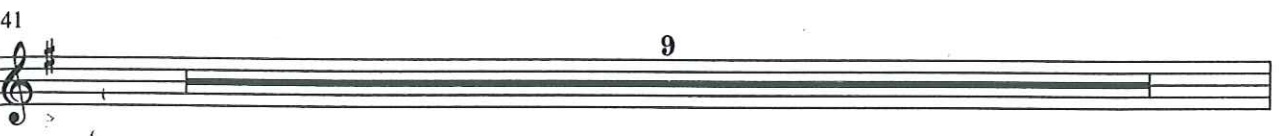
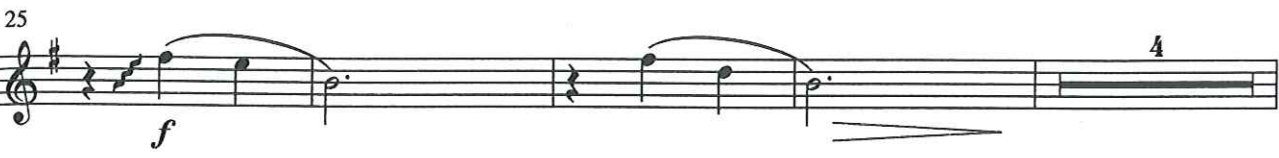
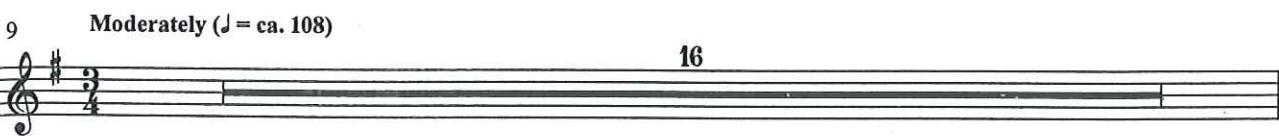

Copyright © 1955 by Sy Miller and Jill Jackson  
Copyright assigned 1955 to Jan-Lee Music, Beverly Hills, CA  
Copyright © 1956 and this arrangement © 2001 by Jan-Lee Music.  
International Copyright Secured. All Rights Reserved.

CM8752A

50

56

62

68

74

80

93

106

111

116

122

129

134

139

145

Slower ( $\text{♩} = \text{ca. } 100$ )

150
