

Trumpet 1 in B \flat

MATILDA MEDLEY

$\text{♩} = 132$ with a swing

Tim Minchin
Arranged by Paul O'Brien

Naughty

A

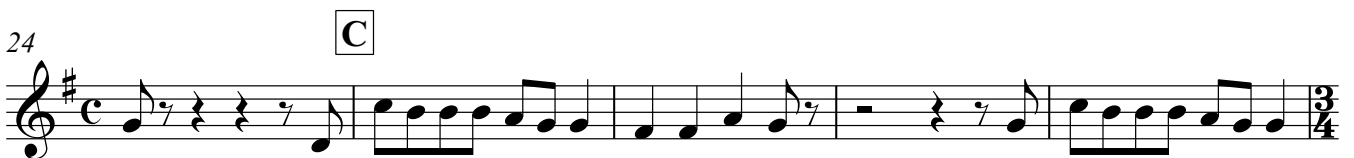

36 **D**

92 **I**

96

100 **J**

106 **K**

110

115 **L**

119
