

Tuba

Misirlou

Trad,
Arranged by Paul O'Brien
Fast Surf Rock ♩=175

Slowly ♩=87

9

12 **12**

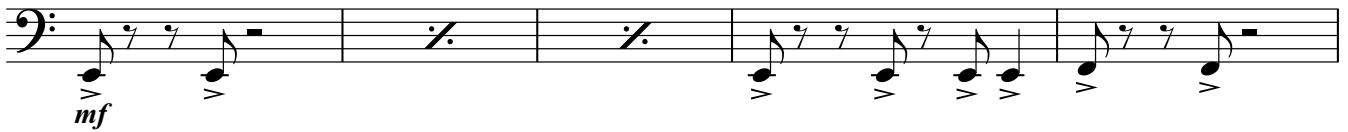

17

23

28 **28**

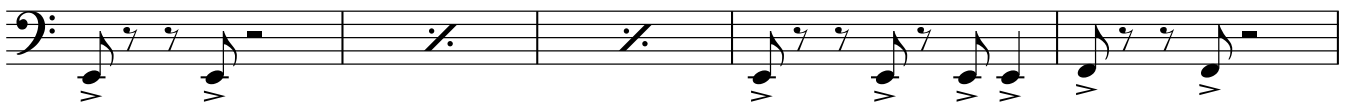

33

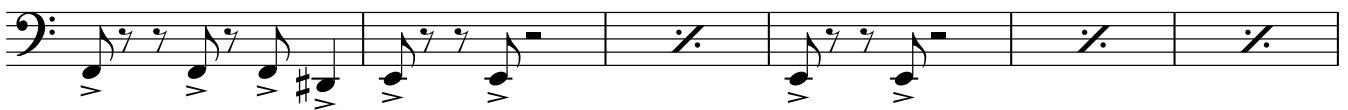

39

44 **44**

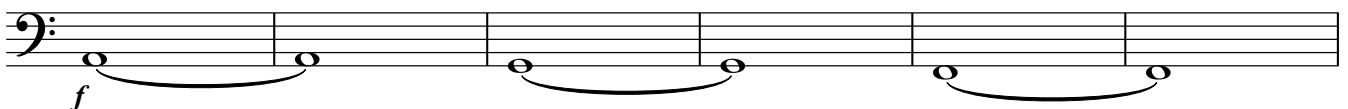

50

8

60

8

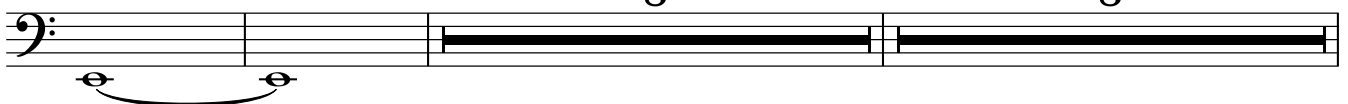

68

80 **80**

85

91

96 **96**

clap

103

108

111
