

Tuba

Moderately ♩=125 ♪=♪

# MONSTER MEDLEY

ARRANGED BY PAUL O'BRIEN

The Addams Family

click fingers

7

15

19

24

Faster ♩=147 straight ♪

29

48

51

55

66

72

77

81

86 **86**

90

94 **94**

98

Attack Of The Killer Tomatoes

102

**103** Quick March tempo ♩.=126

109

**14**

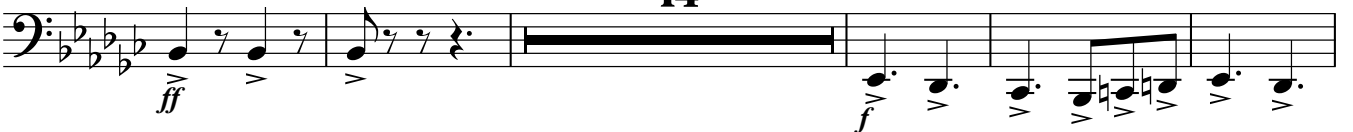

128

**129**

**12**

Tuba

145

147 Suddenly slower  $\text{♩}=100$

accel. . .

152

A tempo  $\text{♩}=126$

162

169

171 Ghostbusters

175

183

184

194

200

200

212

218

220

223

Tuba

228

235

*f sfp cresc.*

*f*

236

*sfp cresc.*

239
