

ONE DIRECTION MEDLEY

Bass Trombone

Arranged by Paul O'Brien

What Makes You Beautiful

Driving Pop Beat ♩=125

16

17

8

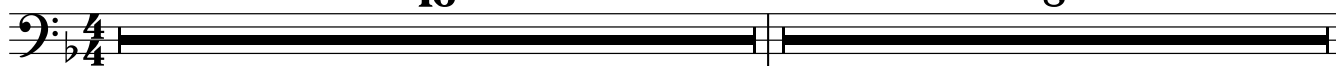

25

30

35

43

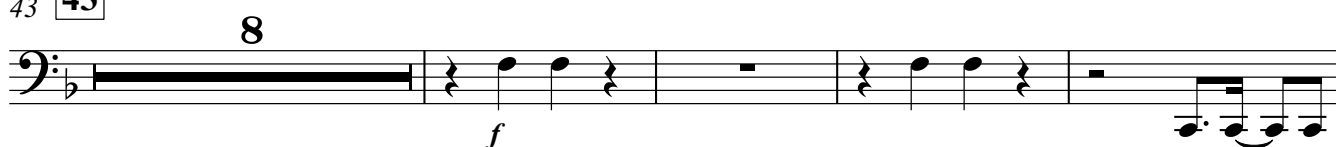

55 Live While We're Young

59

67

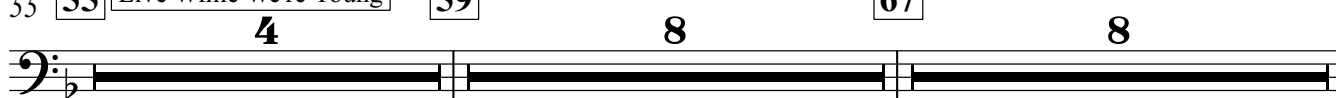

75

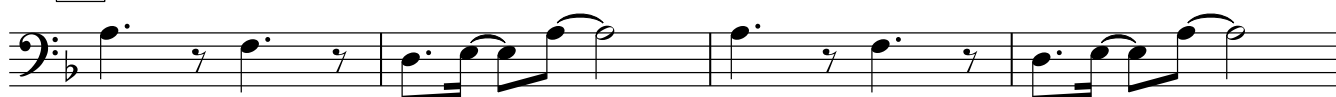

79

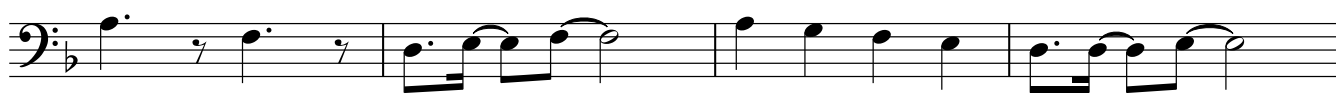

83

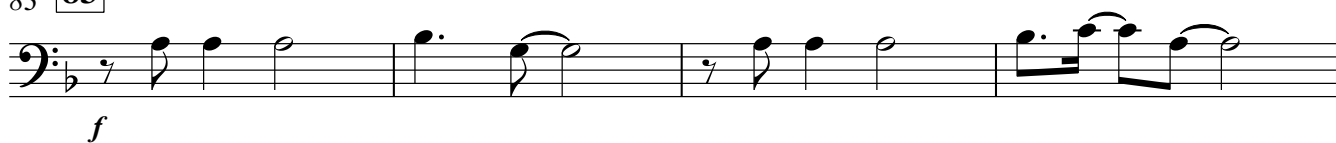

87

Bass Trombone

92 **92**

96

Best Song Ever

101 **101** Pop rock ♩=116-120

111 **111**

123 **123**

129

135 **135**

147

153

155

161
