

ONE DIRECTION MEDLEY

Bassoon

Arranged by Paul O'Brien

What Makes You Beautiful

Driving Pop Beat ♩=125

12

17 17

24

25

30

35 35

39

43 43

8

55 55 Live While We're Young

59 **59**

63

67 **67**

8

75

78

83 **83**

87

92 **92**

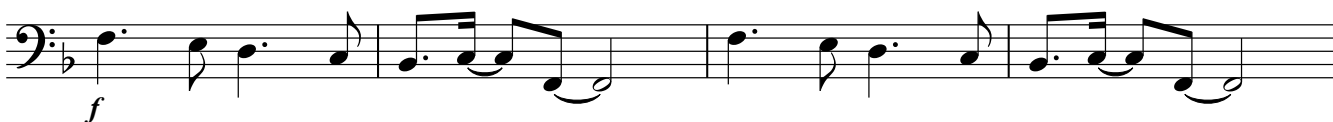

96

101 **101** Pop rock ♩=116-120

Best Song Ever **6**

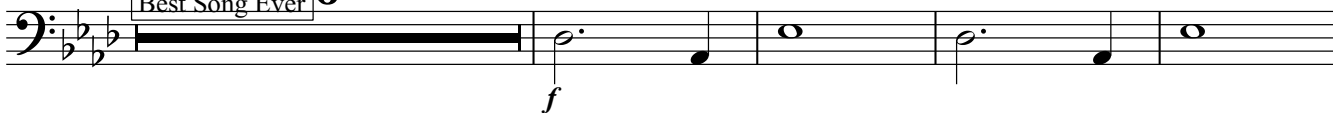

111 **111**

4

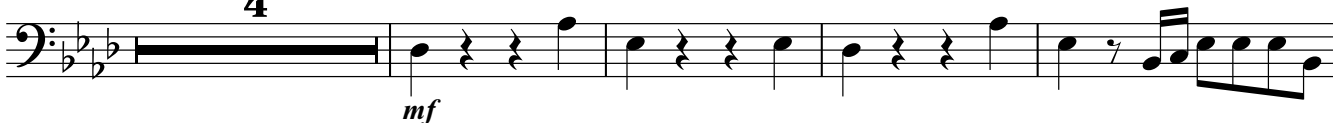

119

123

4

2

2

Bassoon

129

135

135

12

147

153

155

161

2

165
