

From Walt Disney Pictures' PIRATES OF THE CARIBBEAN: THE CURSE OF THE BLACK PEARL

PIRATES OF THE CARIBBEAN

(A medley including: Fog Bound • The Medallion Calls • To The Pirates Cave •
The Black Pearl • One Last Shot • He's A Pirate)

HORN 2

Music by KLAUS BADEL
Arranged by TED RICKETTS

"Fog Bound"
With a bounce

4 5 4 9 12 21 5

"The Medallion Calls"
Much Slower

27 29 Majestically 2

34

43

52 4

56 60 6 6

68

"To The Pirates Cave"
Forcefully

75

85

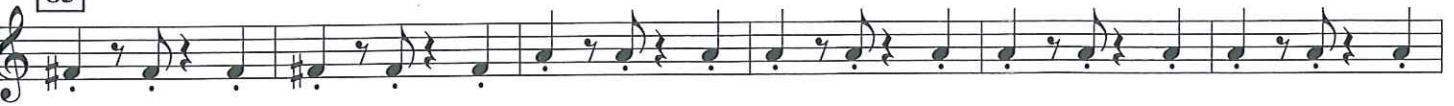

"The Black Pearl"

96 **Faster and Driving**

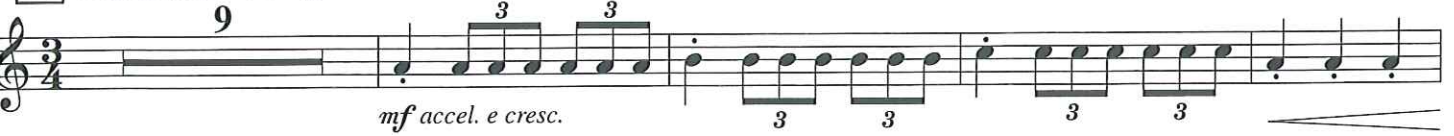

110 **A Little Faster**

118

127

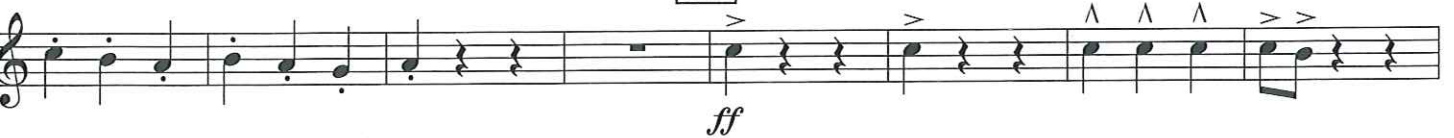

135

142 **Molto Marcato**

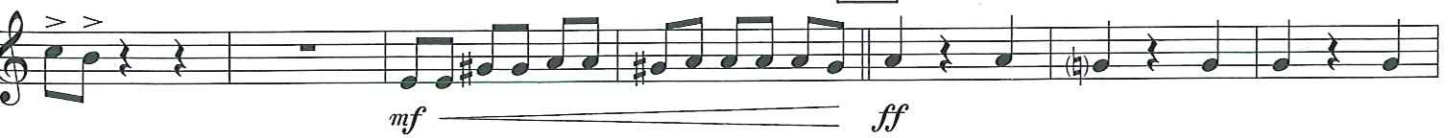

150

159

4

F HORN 2

"One Last Shot"
Slow Rubato

167

4

173

"He's A Pirate"

Moderately Fast With Drive

181

191

199

205

