

SUPERHITS!

Trombone 2 *Born This Way*. *Firework*. *Till The World Ends*. *The Edge Of Glory*

Driving dance beat (♩ = circa 120-126)

5 **Born This Way**

Arranged by Paul O'Brien

99

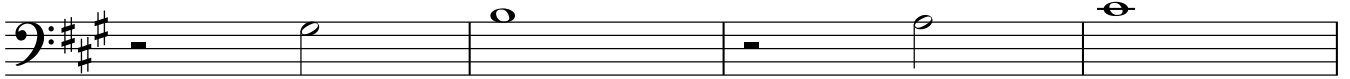

103

103

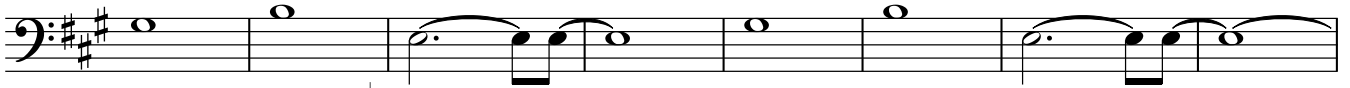

Slightly Slower ♩=ca 130

111

112 The Edge Of Glory

6

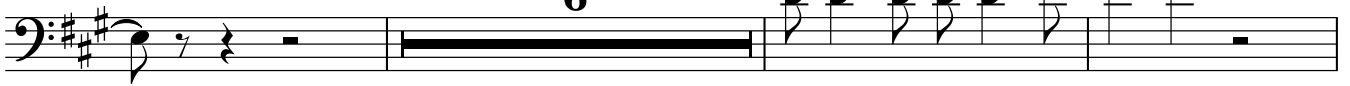

120

120

8

132

132

139

144

