

SUPERHITS!

Viola (Violin III) *Born This Way. Firework. Till The World Ends. The Edge Of Glory*

Driving dance beat (♩ = circa 120-126)

Arranged by Paul O'Brien

5 **Born This Way**

13 8 21

24

28 29

32

36 mp

44 45 **Firework** p mf mp

49

53 55

57

Viola (Violin III)

61

63

65

68

71

71 Till The World Ends

79

79

87

87

91

95

95

103

103

107

Slightly Slower $\text{♩} = \text{ca } 130$

111

112 The Edge Of Glory

Viola (Violin III)

119

120

128

132

138

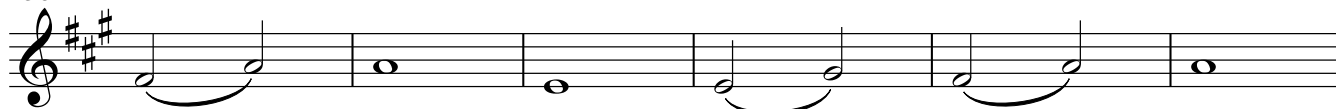

144

