Tara's Theme

from "Gone With The Wind"

Oboe 2

Max Steiner
Arranged by Paul O'Brien

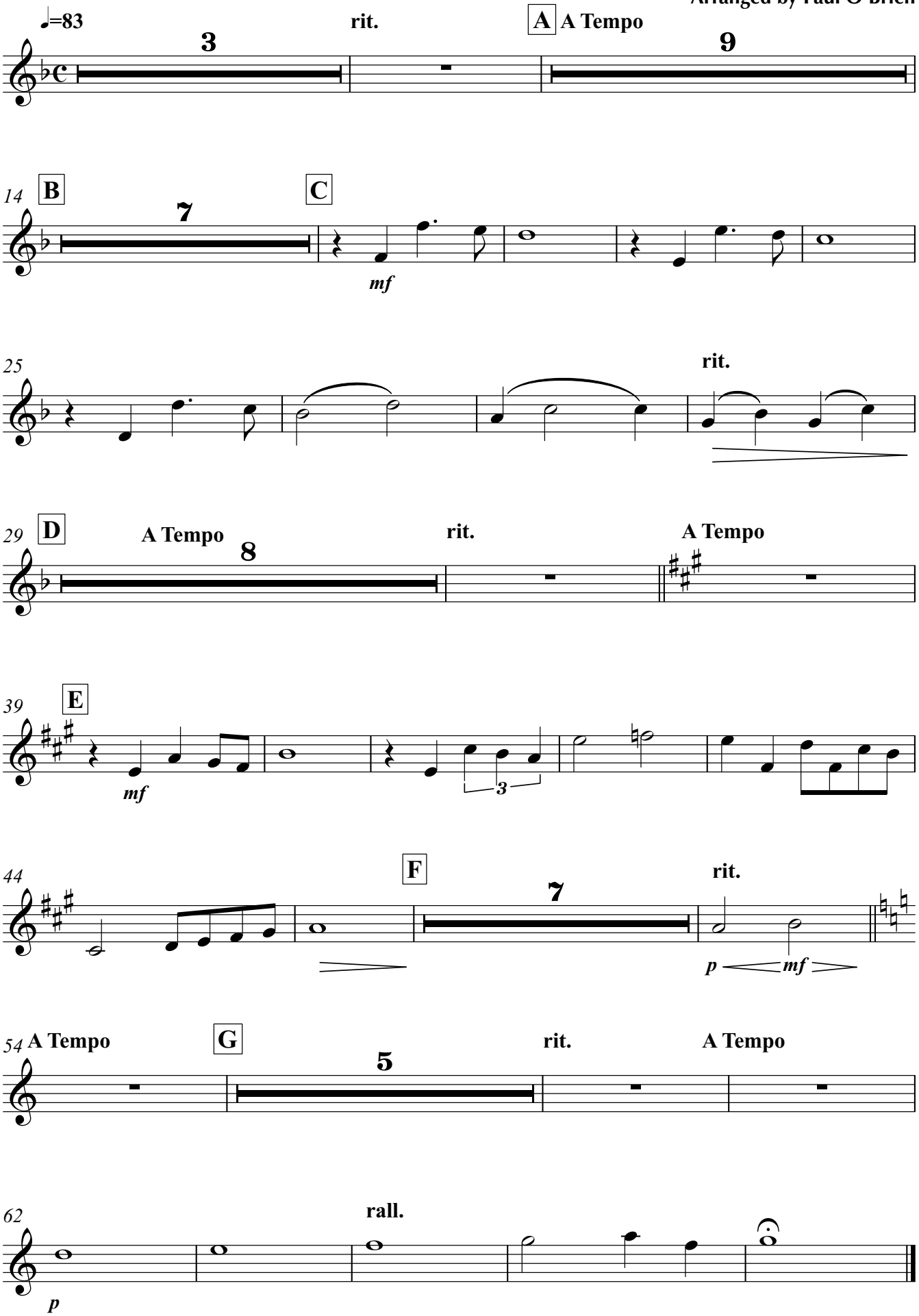

©2013