

Violoncello

The Town I Loved So Well

Phil Coulter
Arr. Paul O'Brien

Moderato $\text{♩} = 95$
4

5

p

12

21 **21**

cresc. *mf* *p*

29 **29**

37 **37**

45

53 **53**

f *p*

61 **61**

Violoncello

62

69 **69**

77

85 **85**

93 **93**

101 **101**

105 **105**

112

120 **121**

129 **129**

137 **137** **Meno Mosso**

144 **A tempo**

153 **153**

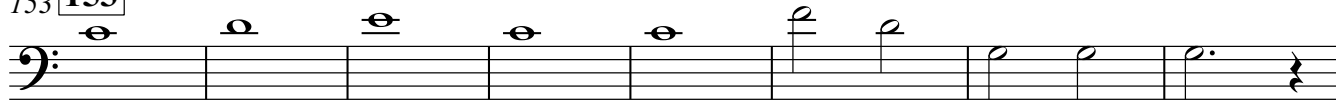

f

161 **161** **Slower**

rit.

mp

167 **Tempo Primo**

f

ff