

The Storm  
3rd part of "Summer" from "The Four Seasons"

Antonio Vivaldi  
Arranged by Paul O'Brien

Clarinet 2

Presto ♩=164

85 **H**

91

97 **I**

**J**

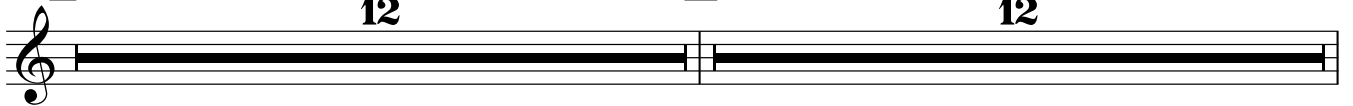

121 **K**

127

