Why We Sing

Glockenspiel

GREG GILPIN
ARR. PAUL O'BRIEN

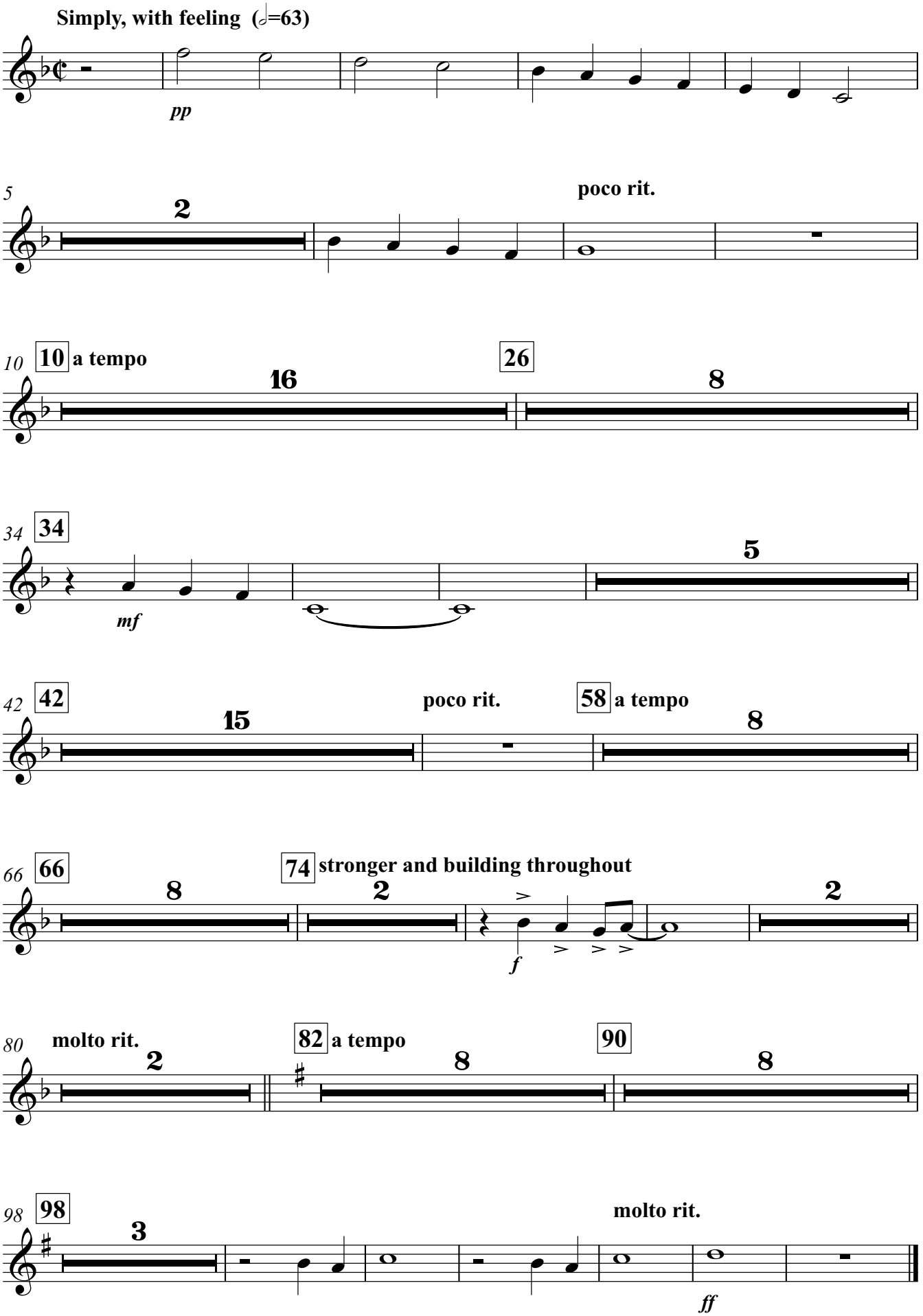

©2010