

Why We Sing

Violoncello

GREG GILPIN
ARR. PAUL O'BRIEN

Simply, with feeling ($\text{♩}=63$)

poco rit.

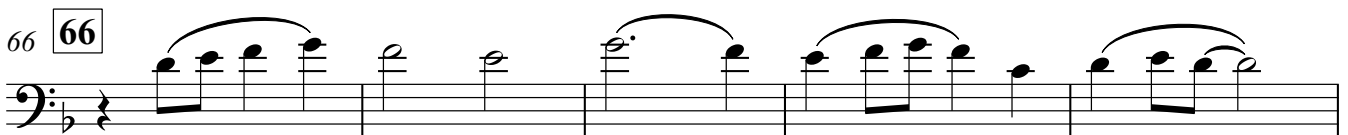
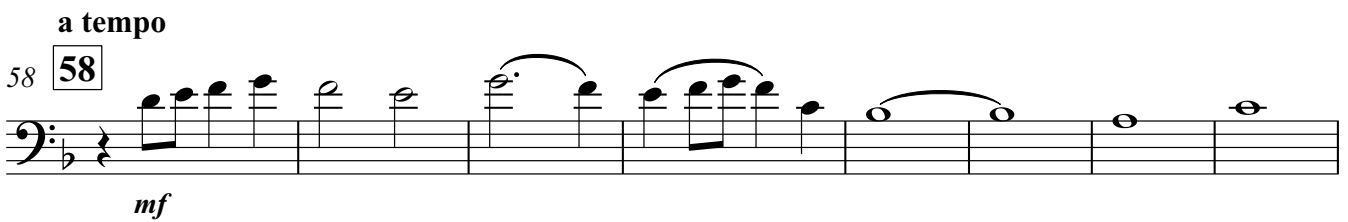
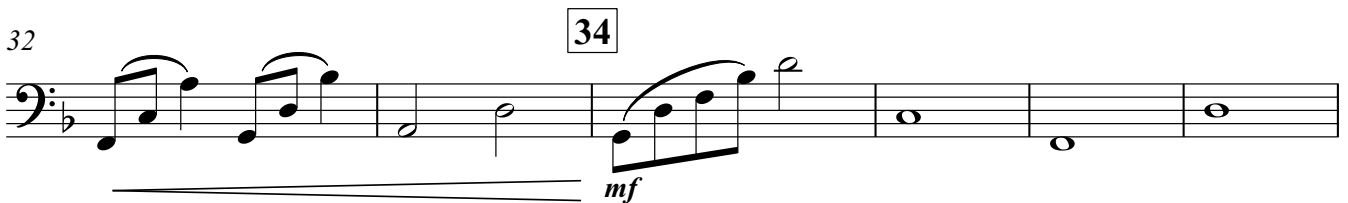
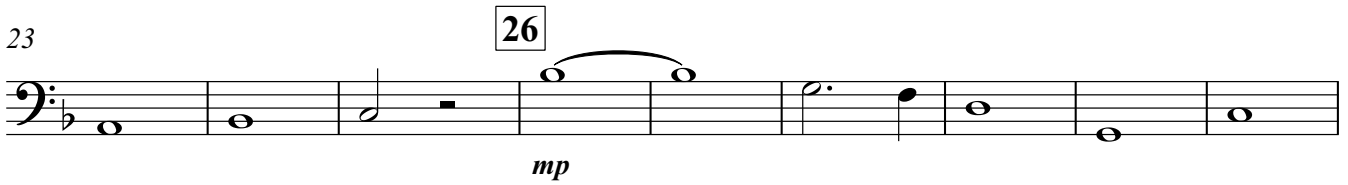
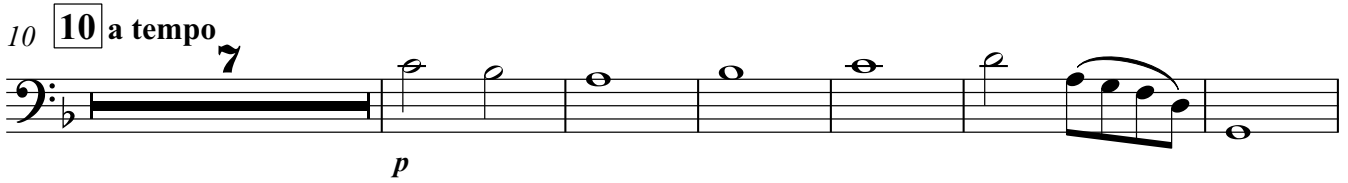
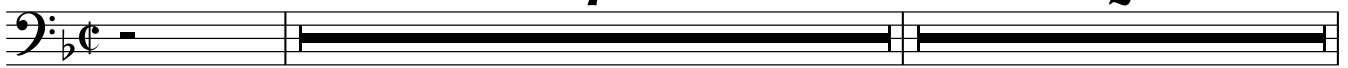

Violoncello

78

molto rit.

82 **82** a tempo

90 **90**

98 **98**

103

molto rit.
