

# Earl of Caracena

from the "Seville Suite"

Bass Guitar

Bill Whelan

Fanfare

8 **A** //

15 **B**  $\text{♩} = 50$

25 **C**

33

39 **D**  $\text{♩} = 86$  **E**

50

59 **F**

67

75 **G**

83

99

105

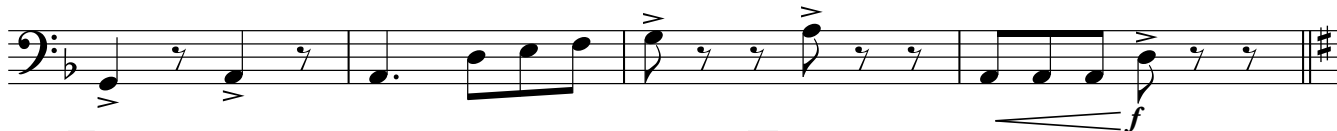

109 **I** Pipes solo

The Caracena Jig

**32**

**J**

**16**

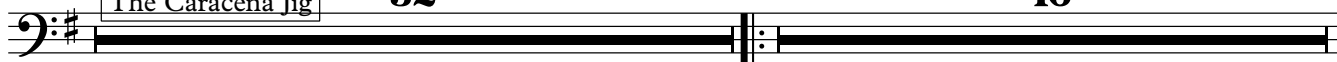

157 **K**

**15**

2nd time only **L**

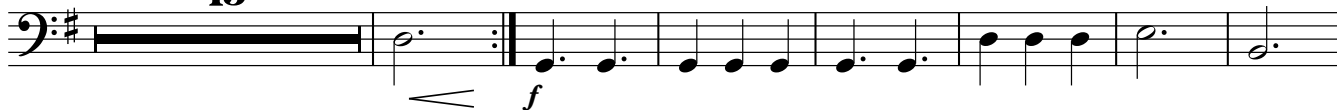

179

188

**M**

195

202

**N**

211

220

**O**

227

234

**P**

Bass Guitar

3

243

250
