

From CHICAGO
CHICAGO

(A Medley Including: And All That Jazz • Cell Block Tango • Roxie • We Both Reached For The Gun)

TROMBONE 3

Words by FRED EBB
 Music by JOHN KANDER
 Arranged by TED RICKETTS

Bluesy (♩ = $\overset{\sim}{\underset{\sim}{\text{J}}}$)
 3

5 Moderate 2 (♩ = $\overset{\sim}{\underset{\sim}{\text{J}}}$)
f

10

18 26 8

34 42 6 *mf* *f*

50 *mp* *f*

58 "And All That Jazz"
 Deliberately (♩ = $\overset{\sim}{\underset{\sim}{\text{J}}}$)
 3 62 8 70 6
mp *f*

ROXIE
 Copyright © 1974, 1975 by Unichappell Music Inc. and Kander & Ebb, Inc.
 Copyright Renewed
 This arrangement Copyright © 2003 by Unichappell Music Inc. and Kander & Ebb, Inc.
 All Rights Administered by Unichappell Music Inc.
 International Copyright Secured All Rights Reserved

CELL BLOCK TANGO
 WE BOTH REACHED FOR THE GUN
 Copyright © 1975 by Unichappell Music Inc. and Kander & Ebb, Inc.
 This arrangement Copyright © 2003 by Unichappell Music Inc. and Kander & Ebb, Inc.
 All Rights Administered by Unichappell Music Inc.
 International Copyright Secured All Rights Reserved

AND ALL THAT JAZZ
 Copyright © 1973, 1975 by Unichappell Music Inc. and Kander & Ebb, Inc.
 Copyright Renewed
 This arrangement Copyright © 2003 by Unichappell Music Inc. and Kander & Ebb, Inc.
 All Rights Administered by Unichappell Music Inc.

TROMBONE 3

78 "Cell Block Tango"
Tango (straight eighths)

78 *mf* **3** *mf*

87

87

95

95

"Roxie"

105 Faster Swing (♩ = 3♩)

109

105 *mf* 109 **8**

117

7

127

117 **7** *f* 127

135

141

135 141 *mf*

Straight 8ths

TROMBONE 3

"We Both Reached For The Gun"

147 Vaudeville 2 Feel (straight eighths)

155

163

7

172 Waltz-In One

8

180

4

188 Slow

4

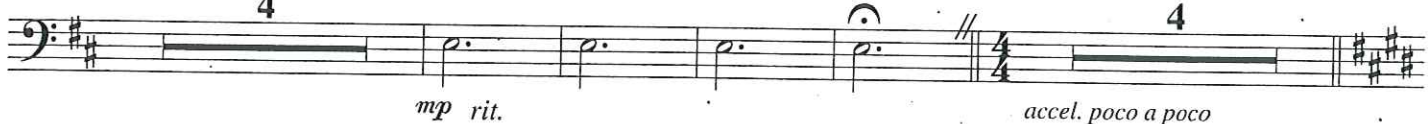

192

"And All That Jazz"

197 Faster Double Time Feel

205

213 Slow Swing (♩ = $\bar{\bar{\bar{\cdot}}}$)

