

# Cry Me A River

Arthur Hamilton

Arranged by Paul O'Brien

Bass Guitar  $\text{♩} = 71$

3

*mf*

6

9

**A** **A Tempo**  $\text{♩} = 71$

18

**B**

21

25

28

**C**

30

33

36

**D**

36

39

42

45

49

52

58

61

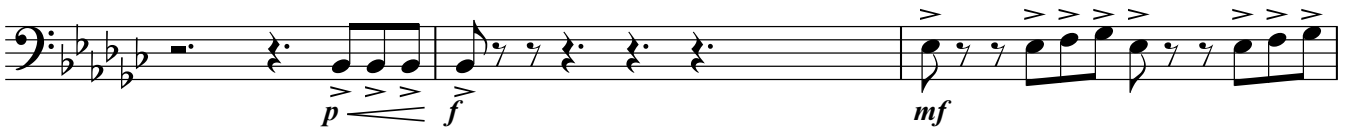

64

67

70

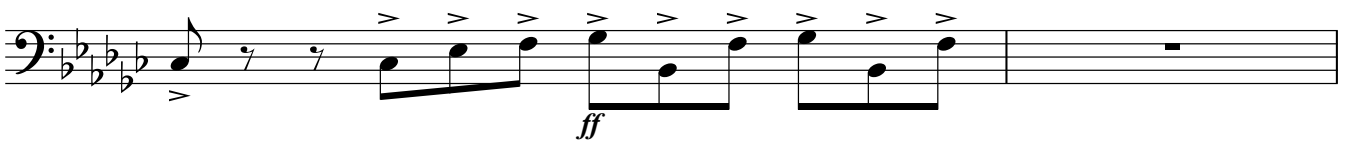

72

