

# Dance Evolution

(Medley)

Bass Guitar

MARK BRYMER  
ARRANGED BY PAUL O'BRIEN

With Fanfare ♩=132

Hound Dog

5 50's Shuffle (♩=154)

accel.

(♩=166)

mf

10

The Twist

15

17 Straight eights (♩=160)

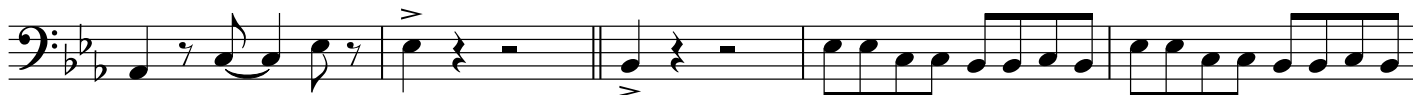

20

24

Y.M.C.A.

29

rit.

30 Disco (♩=126)

33

38

f

43

46 *Steady Rock* (♩=158) *accel.*

50 **50** *Keep On*

54

58 **58** *Greased Lightnin'*

62 *Thriller*

66 **66** *Disco* (♩=116) *mf*

69 *Oompa-Loompa*

72 **72** *Polka* (♩=160)

77 **77** *Steady Rock* (♩=144) *Mr Roboto*

82 **83** *Faster* (♩=184) *The Chicken Dance*

90 **91** *Polka* (♩=180)

96 **96** Medium Four (♩=118)

100

## U Can't Touch This

104 **104** Faster (♩=128)

109

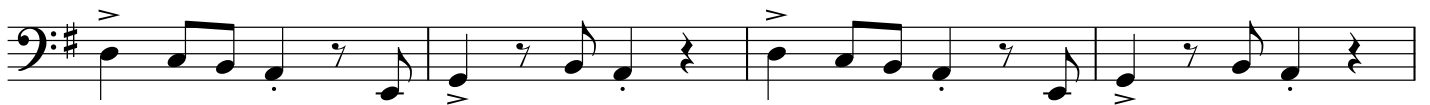
113 **113**

117

## Cotton Eye Joe

121 **121** Fast Hoedown (=126)

126

130 **130**

## Bye Bye Bye

134 **134** Funky (♩=92)

139

143 **143** Fast Four (♩=160)

148

153 **153**

157
