

# Dance Evolution

(Medley)

Trumpet 1

MARK BRYMER  
ARRANGED BY PAUL O'BRIEN

With Fanfare ♩=132

accel. (♩=166) Straight eights (♩=160) *f*

5 **5** Hound Dog **11** **17** The Twist

21

28 *rit.* **30** Y.M.C.A. Disco (♩=126)

34 *if poss.* *8va* *f*

40

45 *accel.* **Steady Rock** (♩=158)

50 **50** Keep On **58** Greased Lightnin' *sfzp* *f* **Disco** (♩=116) *sfzp*

64 *f* **66** Thriller **2**

68 *f* **2**

Oompa-Loompa

Trumpet 1

72 **72** Polka (♩=160)

Mr Roboto

77 **77** Steady Rock (♩=144)

Walk Like An Egyptian

81 **83** Faster (♩=184)

The Chicken Dance

91 **91** Polka (♩=180)

Ice Ice Baby

U Can't Touch This

96 **96** Medium Four (♩=118)

**104** Faster (♩=128)

Cotton Eye Joe

113 **113** **121** Fast Hoedown (♩=126)

130 **130**

Bye Bye Bye

134 **134** Funky (♩=92)

139

Hey Ya!

143 **143** Fast Four (♩=160)

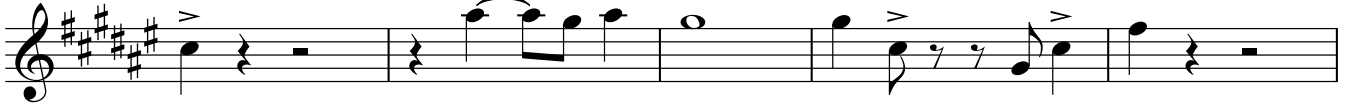

148

Trumpet 1

153 **153**

158
