

Dance Evolution

(Medley)

Trombone 2

MARK BRYMER
ARRANGED BY PAUL O'BRIEN

With Fanfare ♩=132

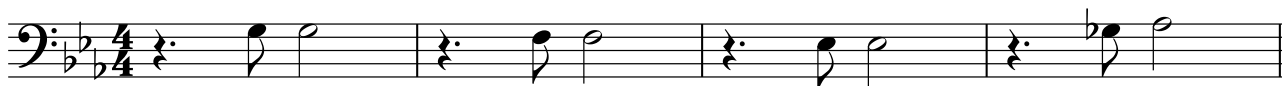

5 **50** **Hound Dog** *mf* **11** **17** **The Twist** *f* **17** **Straight eights** (♩=160)

21 **28** *rit.* **30** **Y.M.C.A.** **Disco** (♩=126)

50 **50** **Keep On** **Steady Rock** (♩=158)

58 **58** **Greased Lightnin'** **66** **Thriller** **Disco** (♩=116) **6**

Oompa-Loompa

Trombone 2

72 **72** Polka (♩=160)

Mr Roboto

77 **77** Steady Rock (♩=144)

Walk Like An Egyptian

82 **83** Faster (♩=184)

mf

The Chicken Dance

89 **91** Polka (♩=180)

Ice Ice Baby

94 **96** Medium Four (♩=118)

U Can't Touch This

104 **104** Faster (♩=128)

Cotton Eye Joe

121 **121** Fast Hoedown (♩=126)

130 **130**

Bye Bye Bye

134 **134** Funky (♩=92)

139

Hey Ya!

Trombone 2

143 **143** Fast Four (♩=160)

150

153

157
