Bassoon

GONNA FLY NOW

(Theme From "ROCKY")

Bill Conti
Arr, Jim Doherty

Medium Slow Rock

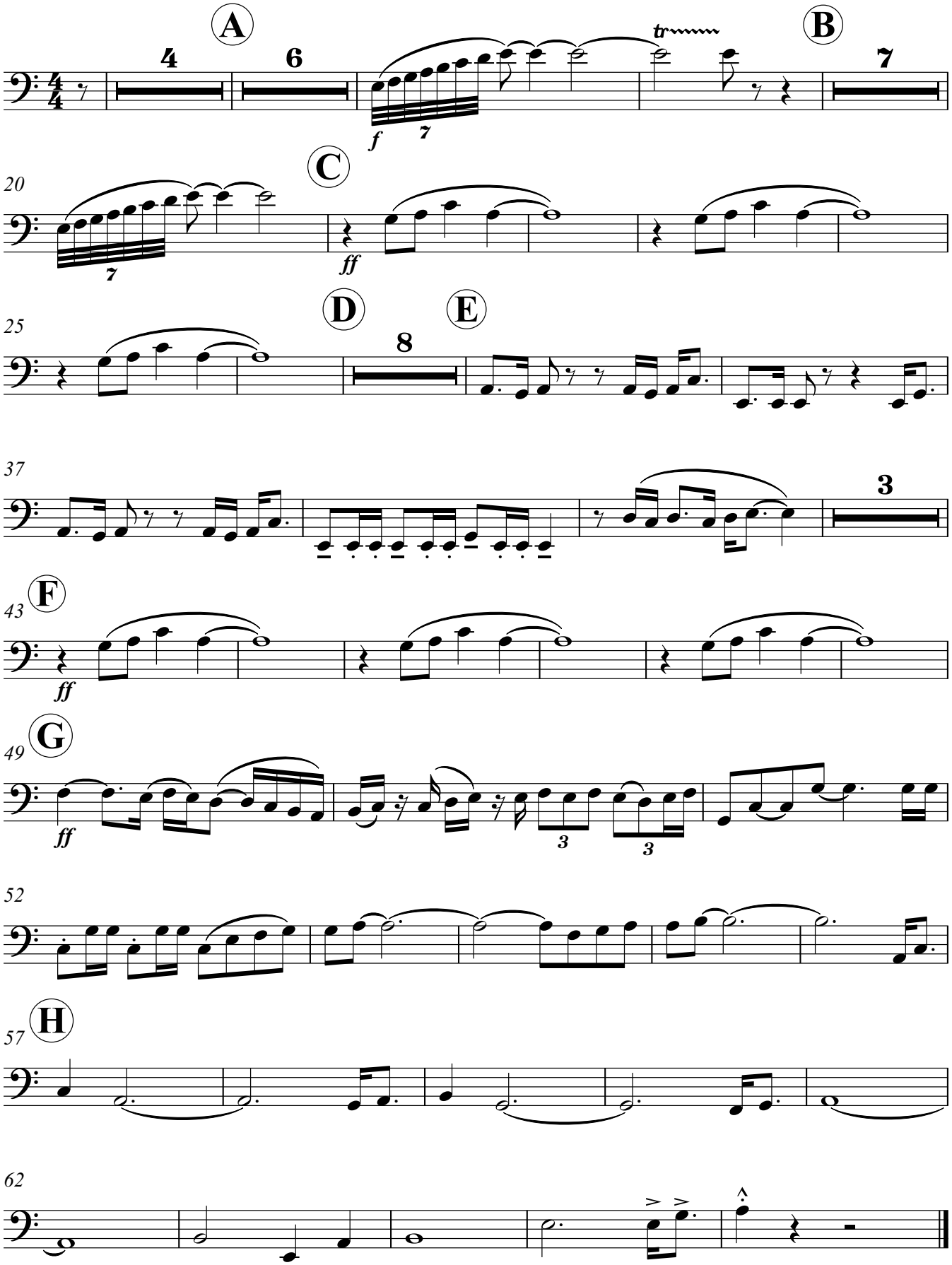

© by Jim Doherty