

Let There Be Peace on Earth

Violin I

Words & Music by
SY MILLER & JILL JACKSON
Arranged by Mark Hayes

Copyright © 1955 by Sy Miller and Jill Jackson
Copyright assigned 1955 to Jan-Lee Music, Beverly Hills, CA
Copyright © 1956 and this arrangement © 2001 by Jan-Lee Music.
International Copyright Secured. All Rights Reserved.

CM8752A

Let There Be Peace on Earth - 2

Vln. 1

49 *p.* *mf*

55 *f*

59

61

63

66 *poco rit.* *a tempo* *ff*

72

78 *rit.* *a tempo* *mf*

84

90

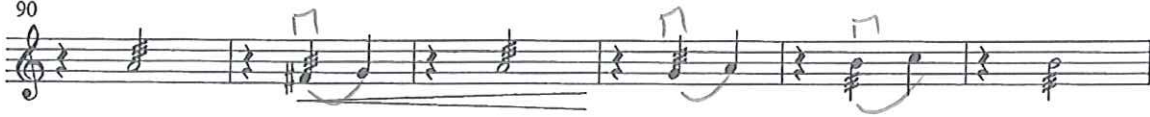

96

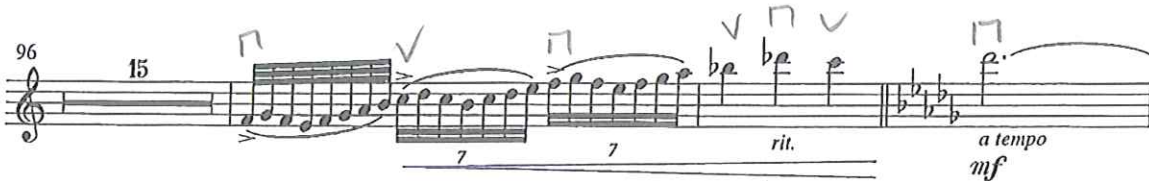

114

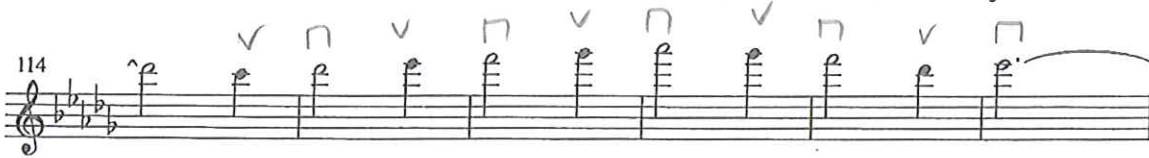

120

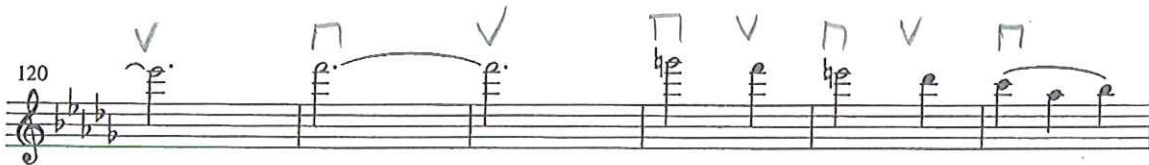

126

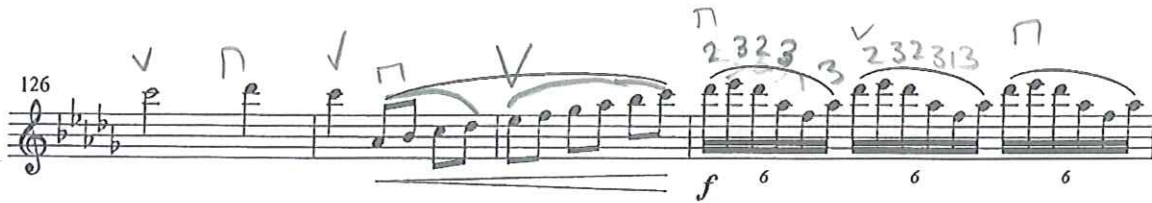

130

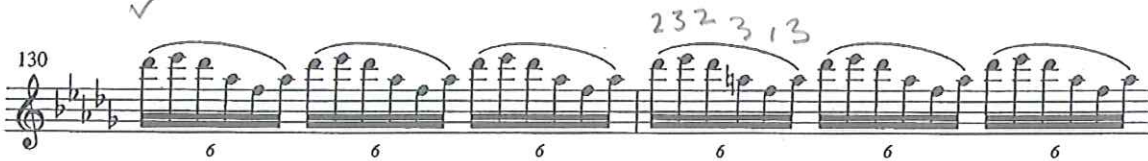

132

