

LIGHT THE FIRE WITHIN

Drum Kit

DAVID FOSTER, LINDA THOMPSON
ARRANGED BY PAUL O'BRIEN

Moderately Slow
4

A

heavy on the backbeats

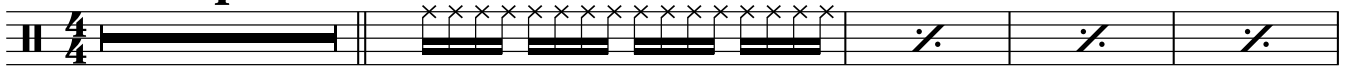

mf

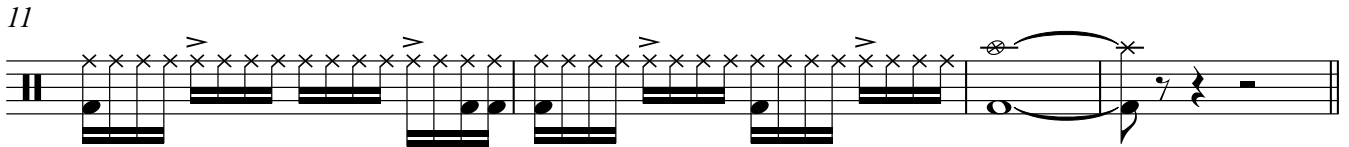
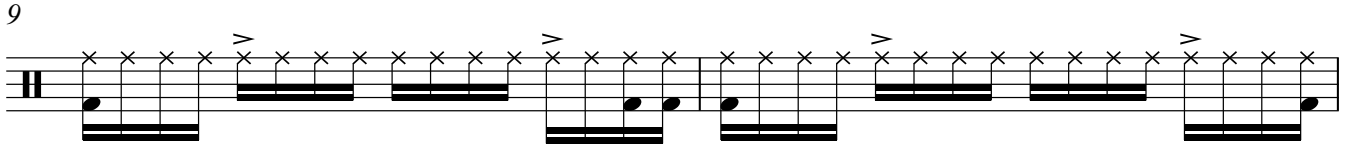

pp

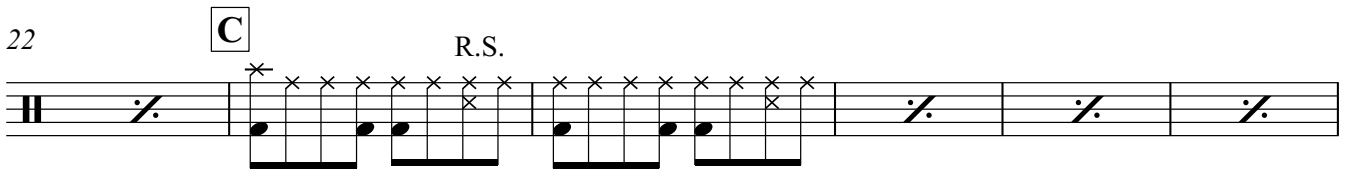

R.S.

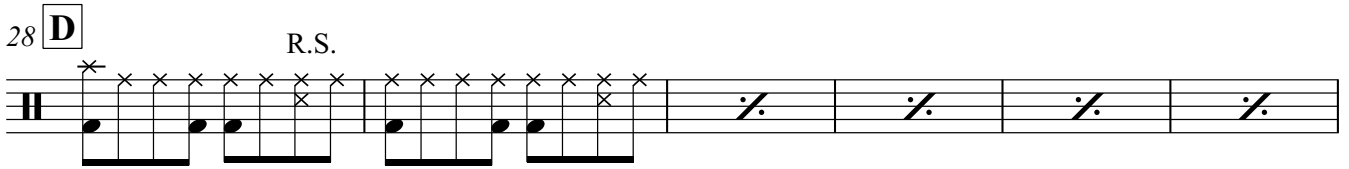

R.S.

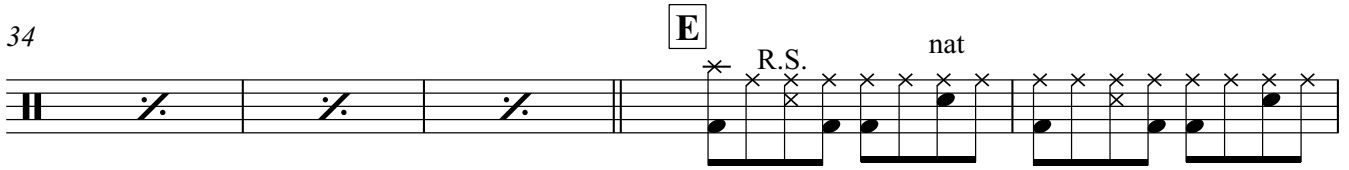

R.S.

nat

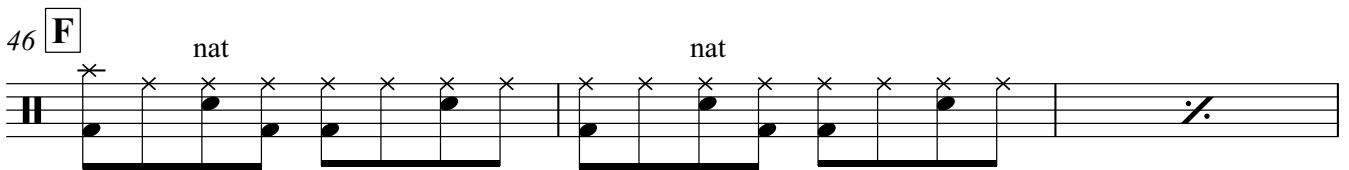

nat

nat

Drum Kit

54

58

62

69

heavy on the backbeats

71

73
