

Bassoon

MATILDA MEDLEY

Tim Minchin

Arranged by Paul O'Brien

Naughty

$\text{♩} = 132$ with a swing $\text{♩} = \text{♩}$

A

mf

5

9

f

14 **B**

19

24 **C**

28

5

36 **D**

40

45

51

E

57

F When I Grow Up
♩ = 80 straight quavers

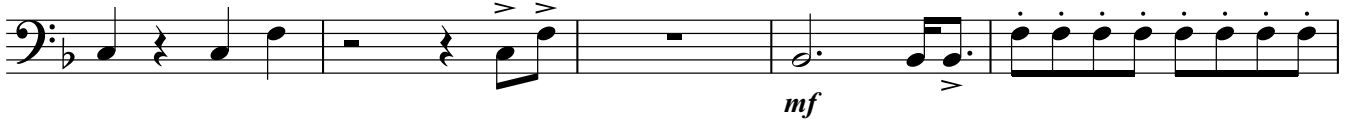

62

66

70

73

G Swing it!! ♩ = ♩♩

78

83

H Revolting Children
♩ = 120 light

88

92 **I**

96

100 **J**

106

110

115 **L**

119
