

Contrabass

51

55 **55** Live While We're Young **59**

4

8

**67**

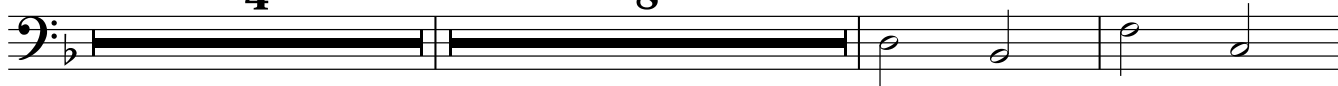

69

75 **75**

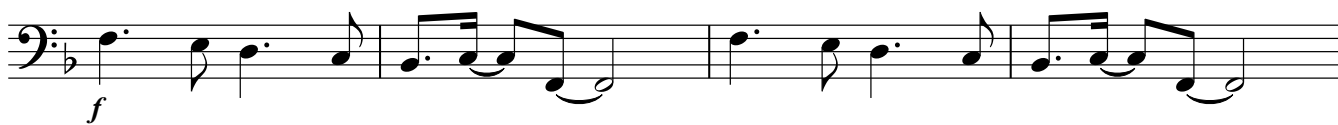

79

83 **83**

87

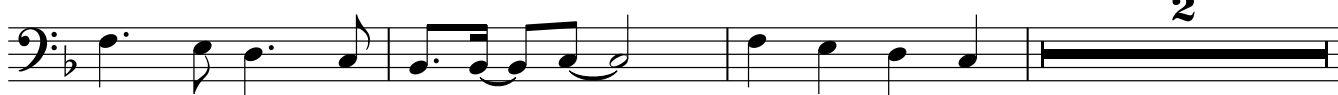

92 **92**

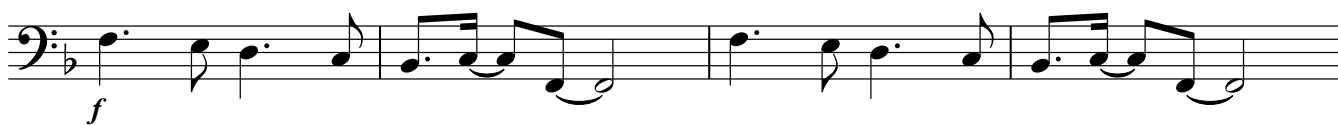

96

Best Song Ever

101 **101** Pop rock ♩=116-120

2

2

2

2

111 **111**

2

2

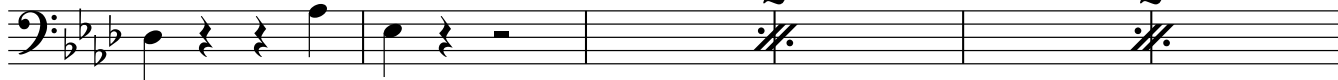

117

123 123

129

135 135

147

153

155

161

165
