

Palladio

Karl Jenkins
Arranged by Paul O'Brien

Allegretto ♩=90

A

6

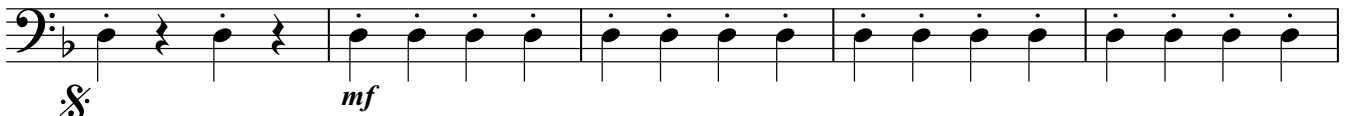

11 **B**

14

17

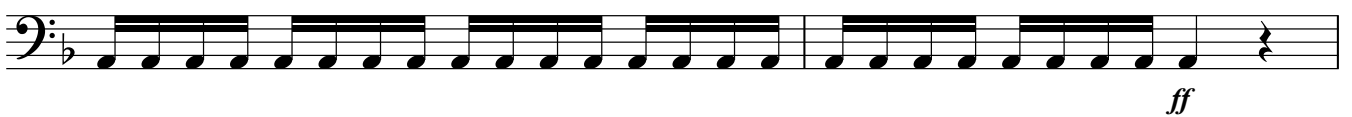

19 **C**

25

To Coda **D**

30

34

E

38

Bass Guitar

42

F

46

50

G

55

D.S. al Coda

H Φ

