

# Palladio

Contrabass

Karl Jenkins  
Arranged by Paul O'Brien

Allegretto ♩=90

**A**

6

11 **B**

14

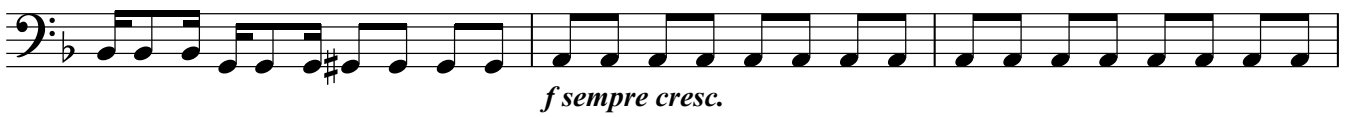

17

19 **C**

25

To Coda **D**

30

34

**E**

38

Contrabass

42

F

46

50

G

55

D.S. al Coda

H  $\emptyset$

