

Bassoon

Pop Medley

Arranged by Paul O'Brien

The Script - Hall Of Fame

$\text{♩} = 86$

4

mf

8 **A** 8 **B** 2 2

f

22 2 2 2

28 **C** 2 2

mf

35 **D** 2 2

f

42 2 2 2

♩ = 91
48 **E** Katy Perry - Roar

Clap on offbeats if not playing through out this piece

114

118 **M**

123

128

133

N

137

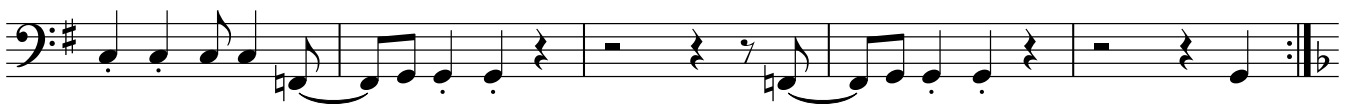

Mark Ronson - Uptown Funk

142 **O** ♩=107

P

Q

8

8

160

164

R

3

170

174 **S**

182

189

194 **U**

198
