

Bass Trombone

# Pop Medley

Arranged by Paul O'Brien

The Script - Hall Of Fame

$\text{♩} = 86$

6

*mf*

8 **A**

*mp*

16 **B**

*f*

22

28 **C**

*mf*

35 **D**

*f*

42

Katy Perry - Roar

$\text{♩} = 91$

48 **E**

*p*

58 **F**

66 **G**

*f*

74 **H**

78 **I**

Taylor Swift - Shake It Off

Clap on offbeats if not playing through out this piece

82 **J** ♩=150

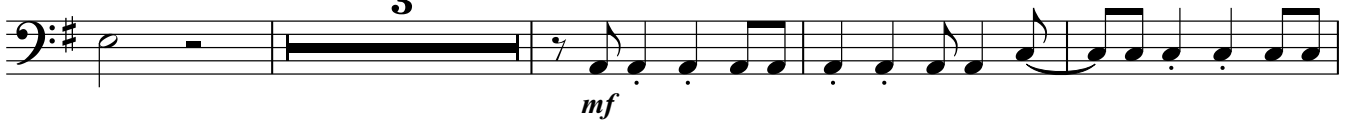

89

94 **K**

99

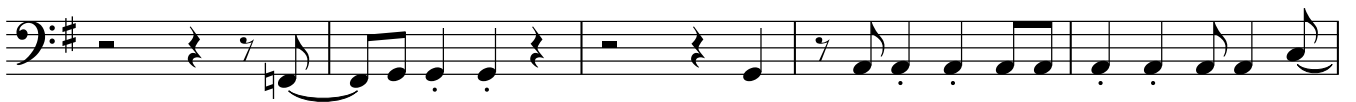

104

109

**L**

113

118 **M**

*mf*

127

134 **N**

Mark Ronson *mf* Uptown Funk

141

**O** ♩ = 107

146

150 **P**

**Q**

*mf*

164

**R**

172

**S**

*f*

176

182

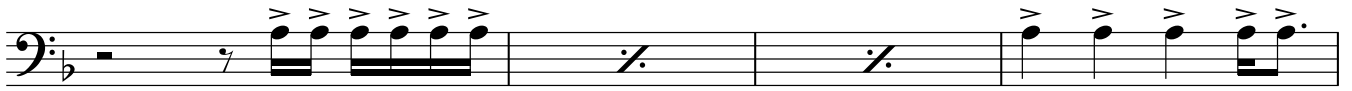
186 **T**

190

194 **U**

198

