

Violoncello

# Riverdance

Freely, with motion Free bow

Bill Whelan  
arr for small group by B.Byrne

**A** ♩=140  
2x only

6

10 **B**

15

19 **C** ♩=114

26 **D**

33

40 **E**

46

51

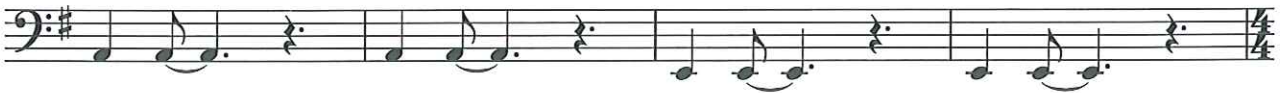

55

59  $\text{♩}=130$ 

repeat 2x's

F

*f*

63

67

G

71

74

77 H

2

I  $\text{♩}=190$  bigger on repeat

84

91

98

105

111

119 **J**

123

127 **K**

131

135 **L**

139 *ff*

143 **M**

V.S.

Riverdance

147

151 **build to end**

153

