Tuned

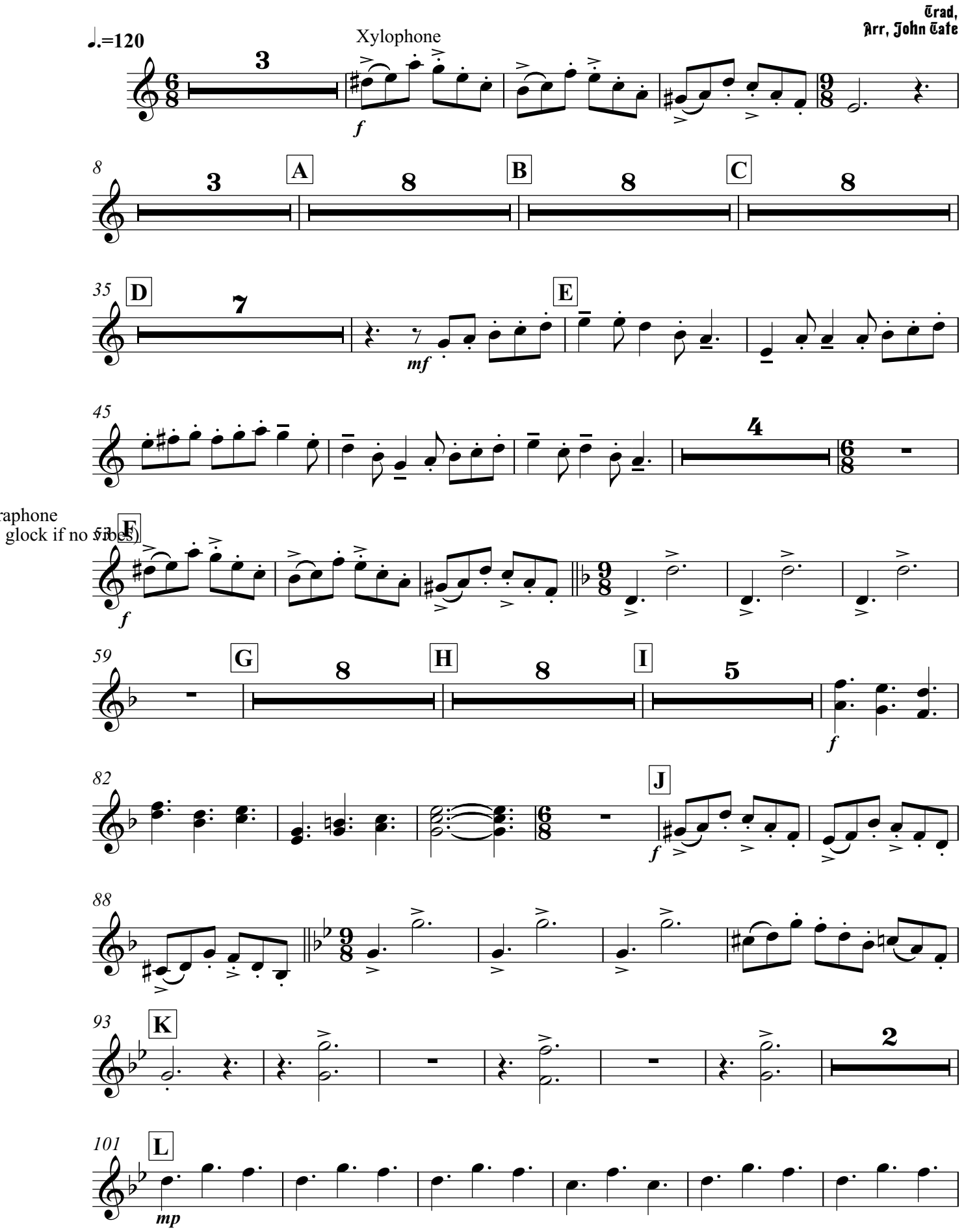
Trad,
Arr, John Tate
♩.=120
Xylophone
f
A
B
C
D
mf
E
F
f
G
H
I
f
J
f
K
L
mp
raphone
glock if no vibes)

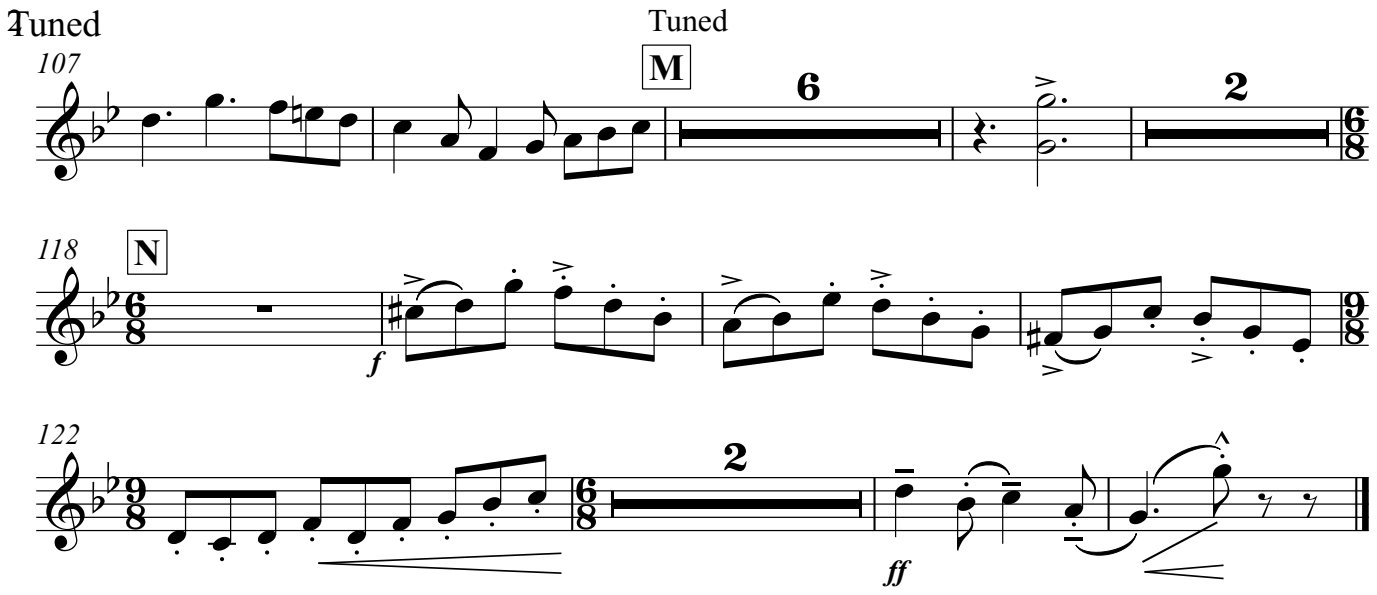
Tuned
Tuned
107
M
6
2
118
N
f
122
2
ff