

The Storm  
3rd part of "Summer" from "The Four Seasons"

Contrabass

Antonio Vivaldi  
Arranged by Paul O'Brien

Presto ♩=164

*f*

8

A

14

20

B

26

32

C

38

D

12

53

**E**

60

67

**F**

73

**G**

79

85

**H**

91

97

**I**

103

109 **J**

117

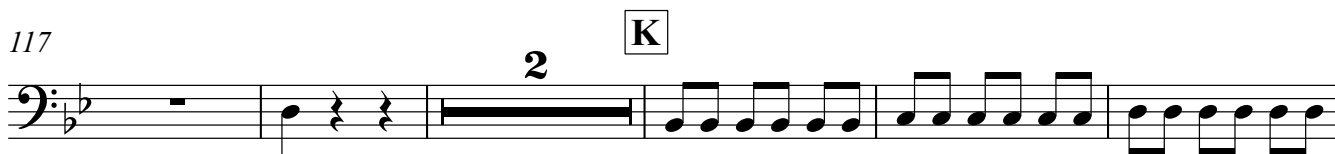

124

128

