

Bass Guitar

# Will Ye Go Lassie Go

Arranged by Brian Byrne

$\text{♩} = 100$

**Build**

**8**

**A**

**2**

**20**

**B**

**16**

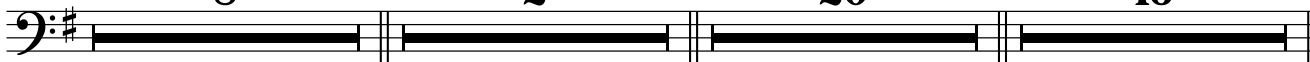

47 **C**

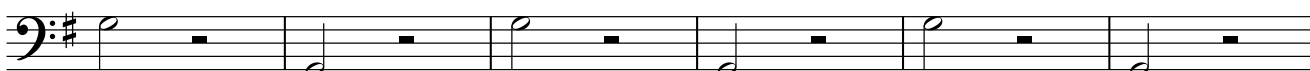

53

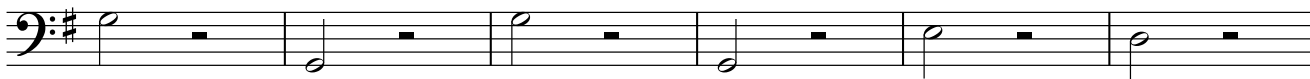

59

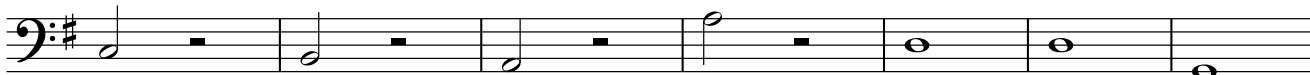

66 **D**

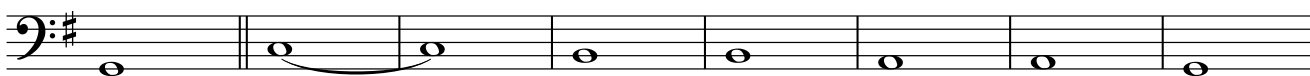

74

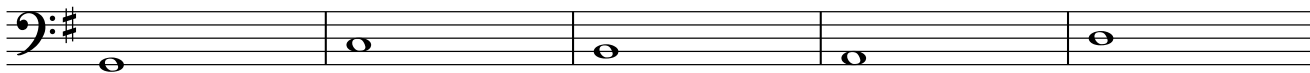

79



83 **E**

Staff 1: Bass clef, key signature of one sharp (F#). Measure 83 contains a sequence of notes: G2, A2, B2, C3, D3, E3, F#3, G3. The notes are mostly quarter notes, with a half note G3 at the end.

91

Staff 2: Bass clef, key signature of one sharp (F#). Measure 91 contains a sequence of notes: G2, A2, B2, C3, D3, E3, F#3, G3. The notes are mostly quarter notes, with a half note G3 at the end.

99 **F**

**G**

Staff 3: Bass clef, key signature of one sharp (F#). Measure 99 contains a sequence of notes: G2, A2, B2, C3, D3, E3, F#3, G3. The notes are mostly quarter notes, with a half note G3 at the end.

107

C Bm Am

Staff 4: Bass clef, key signature of one sharp (F#). Measure 107 contains a sequence of notes: G2, A2, B2, C3, D3, E3, F#3, G3. The notes are mostly quarter notes, with a half note G3 at the end.

115 **H**

**I**

Staff 5: Bass clef, key signature of one sharp (F#). Measure 115 contains a sequence of notes: G2, A2, B2, C3, D3, E3, F#3, G3. The notes are mostly quarter notes, with a half note G3 at the end.

123 **J**

Staff 6: Bass clef, key signature of one sharp (F#). Measure 123 contains a sequence of notes: G2, A2, B2, C3, D3, E3, F#3, G3. The notes are mostly quarter notes, with a half note G3 at the end.

131

Staff 7: Bass clef, key signature of one sharp (F#). Measure 131 contains a sequence of notes: G2, A2, B2, C3, D3, E3, F#3, G3. The notes are mostly quarter notes, with a half note G3 at the end.

139 **K** Build

Staff 8: Bass clef, key signature of one sharp (F#). Measure 139 contains a sequence of notes: G2, A2, B2, C3, D3, E3, F#3, G3. The notes are mostly quarter notes, with a half note G3 at the end.

145 **molto cresc**

Staff 9: Bass clef, key signature of one sharp (F#). Measure 145 contains a sequence of notes: G2, A2, B2, C3, D3, E3, F#3, G3. The notes are mostly quarter notes, with a half note G3 at the end.